

Real-time Noise Data		RTN1 (Food and Environmental Hygiene Department Depot)							
<b>Normal Day 07:00-19:00</b>		2/8/2013 12:01 55.0	7/8/2013 18:31 66.9	13/8/2013 13:01 65.6	19/8/2013 7:31 58.9	23/8/2013 14:01 70.1			
		2/8/2013 12:31 67.0	8/8/2013 7:01 65.5	13/8/2013 13:31 64.8	19/8/2013 8:01 63.8	23/8/2013 14:31 69.7			
		2/8/2013 13:01 67.8	8/8/2013 7:31 66.5	13/8/2013 14:01 65.6	19/8/2013 8:31 66.4	23/8/2013 15:01 66.2			
29/7/2013 7:01 66.1		2/8/2013 13:31 69.8	8/8/2013 8:01 67.0	13/8/2013 14:31 63.6	19/8/2013 9:01 66.7	23/8/2013 15:31 66.0			
29/7/2013 7:31 67.1		2/8/2013 14:01 68.0	8/8/2013 8:31 69.5	13/8/2013 15:01 60.7	19/8/2013 9:31 67.7	23/8/2013 16:01 69.1			
29/7/2013 8:01 57.7		2/8/2013 14:31 66.0	8/8/2013 9:01 58.1	13/8/2013 15:31 66.5	19/8/2013 10:01 66.2	23/8/2013 16:31 67.4			
29/7/2013 8:31 59.3		2/8/2013 15:01 69.5	8/8/2013 9:31 61.3	13/8/2013 16:01 65.0	19/8/2013 10:31 66.5	23/8/2013 17:01 66.2			
29/7/2013 9:01 58.3		2/8/2013 15:31 68.4	8/8/2013 10:01 65.6	13/8/2013 16:31 65.6	19/8/2013 11:01 66.1	23/8/2013 17:31 64.7			
29/7/2013 9:31 60.7		2/8/2013 16:01 64.9	8/8/2013 10:31 64.8	13/8/2013 17:01 62.0	19/8/2013 11:31 67.0	23/8/2013 18:01 66.1			
29/7/2013 10:01 61.3		2/8/2013 16:31 65.2	8/8/2013 11:01 64.2	13/8/2013 17:31 56.8	19/8/2013 12:01 66.7	23/8/2013 18:31 53.8			
29/7/2013 10:31 61.6		2/8/2013 17:01 62.4	8/8/2013 11:31 57.3	13/8/2013 18:01 56.9	19/8/2013 12:31 60.8	24/8/2013 7:01 66.5			
29/7/2013 11:01 60.0		2/8/2013 17:31 64.3	8/8/2013 12:01 66.4	13/8/2013 18:31 66.9	19/8/2013 13:01 66.8	24/8/2013 7:31 59.6			
29/7/2013 11:31 67.1		2/8/2013 18:01 60.7	8/8/2013 12:31 66.3	14/8/2013 7:01 63.4	19/8/2013 13:31 67.0	24/8/2013 8:01 64.8			
29/7/2013 12:01 66.6		2/8/2013 18:31 66.9	8/8/2013 13:01 62.7	14/8/2013 7:31 63.7	19/8/2013 14:01 66.7	24/8/2013 8:31 65.4			
29/7/2013 12:31 66.4		3/8/2013 7:01 65.6	8/8/2013 13:31 64.7	14/8/2013 8:01 64.0	19/8/2013 14:31 65.9	24/8/2013 9:01 67.8			
29/7/2013 13:01 56.0		3/8/2013 7:31 66.3	8/8/2013 14:01 62.6	14/8/2013 8:31 63.8	19/8/2013 15:01 66.3	24/8/2013 9:31 68.2			
29/7/2013 13:31 61.4		3/8/2013 8:01 61.3	8/8/2013 14:31 64.6	14/8/2013 9:01 65.9	19/8/2013 15:31 65.4	24/8/2013 10:01 67.5			
29/7/2013 14:01 57.9		3/8/2013 8:31 68.4	8/8/2013 15:01 65.8	14/8/2013 9:31 63.8	19/8/2013 16:01 67.5	24/8/2013 10:31 73.1			
29/7/2013 14:31 56.5		3/8/2013 9:01 69.5	8/8/2013 15:31 63.8	14/8/2013 10:01 63.7	19/8/2013 16:31 64.8	24/8/2013 11:01 73.9			
29/7/2013 15:01 56.5		3/8/2013 9:31 68.7	8/8/2013 16:01 60.3	14/8/2013 10:31 64.0	19/8/2013 17:01 64.6	24/8/2013 11:31 68.7			
29/7/2013 15:31 61.1		3/8/2013 10:01 66.4	8/8/2013 16:31 63.1	14/8/2013 11:01 64.8	19/8/2013 17:31 61.7	24/8/2013 12:01 49.6			
29/7/2013 16:01 63.1		3/8/2013 10:31 68.0	8/8/2013 17:01 64.1	14/8/2013 11:31 64.9	19/8/2013 18:01 60.9	24/8/2013 12:31 58.8			
29/7/2013 16:31 62.0		3/8/2013 11:01 68.5	8/8/2013 17:31 66.9	14/8/2013 12:01 64.8	19/8/2013 18:31 67.0	24/8/2013 13:01 72.1			
29/7/2013 17:01 59.1		3/8/2013 11:31 59.4	8/8/2013 18:01 66.7	14/8/2013 12:31 65.5	20/8/2013 7:31 66.0	24/8/2013 13:31 73.2			
29/7/2013 17:31 67.0		3/8/2013 12:01 59.6	8/8/2013 18:31 66.1	14/8/2013 13:01 65.7	20/8/2013 7:31 66.9	24/8/2013 14:01 71.1			
29/7/2013 18:01 66.7		3/8/2013 12:31 59.7	9/8/2013 7:01 65.5	14/8/2013 13:31 66.2	20/8/2013 8:01 57.9	24/8/2013 14:31 69.8			
29/7/2013 18:31 66.3		3/8/2013 13:01 64.8	9/8/2013 7:31 67.1	14/8/2013 14:01 66.5	20/8/2013 8:31 72.7	24/8/2013 15:01 72.2			
30/7/2013 7:01 65.6		3/8/2013 13:31 65.3	9/8/2013 8:01 58.1	14/8/2013 14:31 66.9	20/8/2013 9:01 74.6	24/8/2013 15:31 67.7			
30/7/2013 7:31 66.5		3/8/2013 14:01 65.0	9/8/2013 8:31 60.5	14/8/2013 15:01 54.4	20/8/2013 9:31 63.4	24/8/2013 16:01 68.0			
30/7/2013 8:01 66.8		3/8/2013 14:31 62.1	9/8/2013 9:01 58.1	14/8/2013 15:31 40.2	20/8/2013 10:01 62.9	24/8/2013 16:31 70.5			
30/7/2013 8:31 67.1		3/8/2013 15:01 66.7	9/8/2013 9:31 60.6	14/8/2013 16:01 60.4	20/8/2013 10:31 63.3	24/8/2013 17:01 70.8			
30/7/2013 9:01 47.2		3/8/2013 15:31 66.4	9/8/2013 10:01 56.6	14/8/2013 16:31 54.9	20/8/2013 11:01 65.7	24/8/2013 17:31 63.6			
30/7/2013 9:31 67.0		3/8/2013 16:01 64.0	9/8/2013 10:31 60.5	14/8/2013 17:01 67.1	20/8/2013 11:31 62.1	24/8/2013 18:01 64.4			
30/7/2013 10:01 67.0		3/8/2013 16:31 56.8	9/8/2013 11:01 66.8	14/8/2013 17:31 67.2	20/8/2013 12:01 66.9	24/8/2013 18:31 66.7			
30/7/2013 10:31 42.4		3/8/2013 17:01 59.3	9/8/2013 11:31 43.8	14/8/2013 18:01 39.1	20/8/2013 12:31 67.2	26/8/2013 7:01 66.2			
30/7/2013 11:01 66.7		3/8/2013 17:31 59.7	9/8/2013 12:01 66.3	14/8/2013 18:31 66.7	20/8/2013 13:01 64.8	26/8/2013 7:31 55.0			
30/7/2013 11:31 66.6		3/8/2013 18:01 67.0	9/8/2013 12:31 66.2	15/8/2013 7:01 66.6	20/8/2013 13:31 65.7	26/8/2013 8:01 69.1			
30/7/2013 12:01 66.4		3/8/2013 18:31 67.0	9/8/2013 13:01 55.5	15/8/2013 7:31 61.3	20/8/2013 14:01 66.8	26/8/2013 8:31 72.2			
30/7/2013 12:31 66.4		5/8/2013 7:01 65.5	9/8/2013 13:31 62.6	15/8/2013 8:01 63.9	20/8/2013 14:31 66.9	26/8/2013 9:01 71.4			
30/7/2013 13:01 66.7		5/8/2013 7:31 66.7	9/8/2013 14:01 62.5	15/8/2013 8:31 64.6	20/8/2013 15:01 67.1	26/8/2013 9:31 71.9			
30/7/2013 13:31 67.0		5/8/2013 8:01 66.9	9/8/2013 14:31 61.5	15/8/2013 9:01 66.3	20/8/2013 15:31 65.9	26/8/2013 10:01 71.3			
30/7/2013 14:01 66.6		5/8/2013 8:31 57.4	9/8/2013 15:01 57.4	15/8/2013 9:31 66.2	20/8/2013 16:01 68.3	26/8/2013 10:31 71.4			
30/7/2013 14:31 66.9		5/8/2013 9:01 56.4	9/8/2013 15:31 64.6	15/8/2013 10:01 65.9	20/8/2013 16:31 65.6	26/8/2013 11:01 66.9			
30/7/2013 15:01 66.6		5/8/2013 9:31 61.7	9/8/2013 16:01 60.5	15/8/2013 10:31 66.0	20/8/2013 17:01 64.3	26/8/2013 11:31 63.4			
30/7/2013 15:31 66.7		5/8/2013 10:01 67.4	9/8/2013 16:31 62.1	15/8/2013 11:01 66.9	20/8/2013 17:31 61.0	26/8/2013 12:01 66.5			
30/7/2013 16:01 48.5		5/8/2013 10:31 63.2	9/8/2013 17:01 61.6	15/8/2013 11:31 65.1	20/8/2013 18:01 46.4	26/8/2013 12:31 60.4			
30/7/2013 16:31 45.3		5/8/2013 11:01 66.5	9/8/2013 17:31 50.8	15/8/2013 12:01 53.8	20/8/2013 18:31 66.6	26/8/2013 13:01 68.1			
30/7/2013 17:01 53.6		5/8/2013 11:31 60.0	9/8/2013 18:01 66.8	15/8/2013 12:31 57.3	21/8/2013 7:31 65.9	26/8/2013 13:31 71.4			
30/7/2013 17:31 66.8		5/8/2013 12:01 67.2	9/8/2013 18:31 66.1	15/8/2013 13:01 63.7	21/8/2013 7:01 66.9	26/8/2013 14:01 71.2			
30/7/2013 18:01 66.8		5/8/2013 12:31 66.9	10/8/2013 7:01 64.8	15/8/2013 13:31 66.4	21/8/2013 8:01 62.5	26/8/2013 14:31 69.1			
30/7/2013 18:31 66.5		5/8/2013 13:01 65.5	10/8/2013 7:31 66.3	15/8/2013 14:01 66.0	21/8/2013 8:31 64.3	26/8/2013 15:01 71.5			
31/7/2013 7:01 65.7		5/8/2013 13:31 69.5	10/8/2013 8:01 56.7	15/8/2013 14:31 65.1	21/8/2013 9:01 66.6	26/8/2013 15:31 69.9			
31/7/2013 7:31 67.1		5/8/2013 14:01 67.0	10/8/2013 8:31 55.4	15/8/2013 15:01 64.8	21/8/2013 9:31 65.9	26/8/2013 16:01 68.7			
31/7/2013 8:01 67.1		5/8/2013 14:31 67.1	10/8/2013 9:01 63.9	15/8/2013 15:31 63.6	21/8/2013 10:01 68.5	26/8/2013 16:31 70.3			
31/7/2013 8:31 67.1		5/8/2013 15:01 66.3	10/8/2013 9:31 63.9	15/8/2013 16:01 63.2	21/8/2013 10:31 69.6	26/8/2013 17:01 68.1			
31/7/2013 9:01 54.7		5/8/2013 15:31 64.5	10/8/2013 10:01 66.0	15/8/2013 16:31 64.0	21/8/2013 11:01 69.6	26/8/2013 17:31 63.4			
31/7/2013 9:31 61.7		5/8/2013 16:01 57.6	10/8/2013 10:31 63.7	15/8/2013 17:01 64.5	21/8/2013 11:31 64.6	26/8/2013 18:01 62.5			
31/7/2013 10:01 61.3		5/8/2013 16:31 57.9	10/8/2013 11:01 59.6	15/8/2013 17:31 60.7	21/8/2013 12:01 67.1	26/8/2013 18:31 66.9			
31/7/2013 10:31 61.8		5/8/2013 17:01 56.0	10/8/2013 11:31 66.9	15/8/2013 18:01 54.5	21/8/2013 12:31 56.0	27/8/2013 7:01 65.8			
31/7/2013 11:01 57.9		5/8/2013 17:31 57.8	10/8/2013 12:01 66.1	15/8/2013 18:31 66.4	21/8/2013 13:01 66.9	27/8/2013 7:31 67.1			
31/7/2013 11:31 66.8		5/8/2013 18:01 51.1	10/8/2013 12:31 66.3	16/8/2013 7:01 66.5	21/8/2013 13:31 68.9	27/8/2013 8:01 59.0			
31/7/2013 12:01 66.8		5/8/2013 18:31 48.7	10/8/2013 13:01 63.6	16/8/2013 7:31 49.4	21/8/2013 14:01 67.7	27/8/2013 8:31 66.9			
31/7/2013 12:31 66.8		6/8/2013 7:01 65.6	10/8/2013 13:31 62.9	16/8/2013 8:01 63.3	21/8/2013 14:31 67.8	27/8/2013 9:01 68.4			
31/7/2013 13:01 51.3		6/8/2013 7:31 66.3	10/8/2013 14:01 66.9	16/8/2013 8:31 67.0	21/8/2013 15:01 67.6	27/8/2013 9:31 66.5			
31/7/2013 13:31 58.0		6/8/2013 8:01 66.9	10/8/2013 14:31 66.9	16/8/2013 9:01 65.5	21/8/2013 15:31 67.7	27/8/2013 10:01 68.7			
31/7/2013 14:01 56.2		6/8/2013 8:31 53.9	10/8/2013 15:01 63.0	16/8/2013 9:31 63.3	21/8/2013 16:01 67.9	27/8/2013 10:31 67.5			
31/7/2013 14:31 67.0		6/8/2013 9:01 56.4	10/8/2013 15:31 64.5	16/8/2013 10:01 64.9	21/8/2013 16:31 66.0	27/8/2013 11:01 67.7			
31/7/2013 15:01 66.9		6/8/2013 9:31 55.9	10/8/2013 16:01 64.8	16/8/2013 10:31 67.6	21/8/2013 17:01 68.3	27/8/2013 11:31 62.3			
31/7/2013 15:31 67.0		6/8/2013 10:01 63.7	10/8/2013 16:31 57.8	16/8/2013 11:0					

Real-time Noise Data	RTN1 (Food and Environmental Hygiene Department Depot)										
28/7/2013 8:51	64.1	28/7/2013 17:56	65.5	30/7/2013 19:01	64.0	1/8/2013 20:06	66.3	3/8/2013 21:11	65.6	4/8/2013 14:16	65.0
28/7/2013 8:56	63.6	28/7/2013 18:01	65.2	30/7/2013 19:06	65.0	1/8/2013 20:11	66.5	3/8/2013 21:16	65.7	4/8/2013 14:21	65.5
28/7/2013 9:01	63.6	28/7/2013 18:06	64.2	30/7/2013 19:11	64.8	1/8/2013 20:16	66.7	3/8/2013 21:21	65.9	4/8/2013 14:26	65.3
28/7/2013 9:06	63.6	28/7/2013 18:11	64.0	30/7/2013 19:16	64.7	1/8/2013 20:21	66.2	3/8/2013 21:26	65.7	4/8/2013 14:31	65.7
28/7/2013 9:11	64.1	28/7/2013 18:16	63.8	30/7/2013 19:21	64.8	1/8/2013 20:26	66.0	3/8/2013 21:31	65.7	4/8/2013 14:36	65.5
28/7/2013 9:16	64.1	28/7/2013 18:21	64.4	30/7/2013 19:26	64.8	1/8/2013 20:31	66.4	3/8/2013 21:36	65.8	4/8/2013 14:41	66.0
28/7/2013 9:21	64.5	28/7/2013 18:26	63.8	30/7/2013 19:31	63.9	1/8/2013 20:36	65.9	3/8/2013 21:41	65.4	4/8/2013 14:46	65.6
28/7/2013 9:26	64.3	28/7/2013 18:31	64.1	30/7/2013 19:36	64.1	1/8/2013 20:41	66.3	3/8/2013 21:46	65.2	4/8/2013 14:51	65.7
28/7/2013 9:31	64.3	28/7/2013 18:36	63.8	30/7/2013 19:41	64.0	1/8/2013 20:46	66.2	3/8/2013 21:51	65.3	4/8/2013 14:56	65.4
28/7/2013 9:36	63.5	28/7/2013 18:41	64.3	30/7/2013 19:46	63.5	1/8/2013 20:51	66.0	3/8/2013 21:56	65.6	4/8/2013 15:01	65.5
28/7/2013 9:41	64.2	28/7/2013 18:46	64.8	30/7/2013 19:51	63.1	1/8/2013 20:56	65.7	3/8/2013 22:01	65.4	4/8/2013 15:06	65.7
28/7/2013 9:46	63.9	28/7/2013 18:51	68.4	30/7/2013 19:56	63.3	1/8/2013 21:01	66.2	3/8/2013 22:06	65.3	4/8/2013 15:11	66.2
28/7/2013 9:51	64.1	28/7/2013 18:56	68.9	30/7/2013 20:01	63.9	1/8/2013 21:06	65.6	3/8/2013 22:11	65.4	4/8/2013 15:16	66.3
28/7/2013 9:56	64.2	28/7/2013 19:01	66.9	30/7/2013 20:06	63.7	1/8/2013 21:11	66.9	3/8/2013 22:16	66.1	4/8/2013 15:21	65.9
28/7/2013 10:01	64.2	28/7/2013 19:06	65.7	30/7/2013 20:11	63.6	1/8/2013 21:16	66.0	3/8/2013 22:21	65.3	4/8/2013 15:26	66.7
28/7/2013 10:06	63.7	28/7/2013 19:11	65.1	30/7/2013 20:16	63.4	1/8/2013 21:21	65.9	3/8/2013 22:26	65.4	4/8/2013 15:31	65.7
28/7/2013 10:11	64.3	28/7/2013 19:16	64.9	30/7/2013 20:21	63.7	1/8/2013 21:26	65.4	3/8/2013 22:31	65.4	4/8/2013 15:36	66.0
28/7/2013 10:16	63.7	28/7/2013 19:21	65.3	30/7/2013 20:26	63.5	1/8/2013 21:31	65.3	3/8/2013 22:36	65.9	4/8/2013 15:41	66.0
28/7/2013 10:21	64.0	28/7/2013 19:26	64.9	30/7/2013 20:31	63.3	1/8/2013 21:36	65.7	3/8/2013 22:41	65.7	4/8/2013 15:46	66.5
28/7/2013 10:26	64.2	28/7/2013 19:31	64.6	30/7/2013 20:36	63.4	1/8/2013 21:41	65.7	3/8/2013 22:46	65.3	4/8/2013 15:51	66.0
28/7/2013 10:31	64.3	28/7/2013 19:36	64.5	30/7/2013 20:41	63.7	1/8/2013 21:46	65.8	3/8/2013 22:51	65.3	4/8/2013 15:56	65.9
28/7/2013 10:36	64.4	28/7/2013 19:41	64.6	30/7/2013 20:46	63.7	1/8/2013 21:51	66.3	3/8/2013 22:56	65.2	4/8/2013 16:01	66.4
28/7/2013 10:41	64.3	28/7/2013 19:46	64.4	30/7/2013 20:51	63.3	1/8/2013 21:56	65.9	4/8/2013 7:01	63.8	4/8/2013 16:06	66.3
28/7/2013 10:46	64.2	28/7/2013 19:51	64.0	30/7/2013 20:56	63.5	1/8/2013 22:01	66.1	4/8/2013 7:06	64.3	4/8/2013 16:11	68.7
28/7/2013 10:51	64.3	28/7/2013 19:56	65.3	30/7/2013 21:01	63.7	1/8/2013 22:06	65.3	4/8/2013 7:11	64.5	4/8/2013 16:16	66.8
28/7/2013 10:56	63.5	28/7/2013 20:01	65.3	30/7/2013 21:06	63.5	1/8/2013 22:11	66.1	4/8/2013 7:16	64.0	4/8/2013 16:21	66.3
28/7/2013 11:01	63.9	28/7/2013 20:06	64.4	30/7/2013 21:11	63.9	1/8/2013 22:16	65.6	4/8/2013 7:21	65.7	4/8/2013 16:26	66.0
28/7/2013 11:06	64.2	28/7/2013 20:11	64.5	30/7/2013 21:16	63.3	1/8/2013 22:21	65.8	4/8/2013 7:26	64.8	4/8/2013 16:31	65.8
28/7/2013 11:11	64.0	28/7/2013 20:16	64.8	30/7/2013 21:21	63.5	1/8/2013 22:26	65.3	4/8/2013 7:31	65.3	4/8/2013 16:36	66.2
28/7/2013 11:16	64.6	28/7/2013 20:21	64.5	30/7/2013 21:26	63.6	1/8/2013 22:31	65.8	4/8/2013 7:36	64.5	4/8/2013 16:41	66.0
28/7/2013 11:21	64.1	28/7/2013 20:26	64.1	30/7/2013 21:31	63.5	1/8/2013 22:36	65.2	4/8/2013 7:41	64.5	4/8/2013 16:46	66.8
28/7/2013 11:26	64.2	28/7/2013 20:31	64.6	30/7/2013 21:36	64.1	1/8/2013 22:41	65.3	4/8/2013 7:46	64.5	4/8/2013 16:51	66.4
28/7/2013 11:31	64.4	28/7/2013 20:36	64.7	30/7/2013 21:41	63.1	1/8/2013 22:46	65.6	4/8/2013 7:51	65.1	4/8/2013 16:56	65.5
28/7/2013 11:36	64.9	28/7/2013 20:41	64.4	30/7/2013 21:46	63.1	1/8/2013 22:51	65.8	4/8/2013 7:56	64.7	4/8/2013 17:01	65.9
28/7/2013 11:41	64.8	28/7/2013 20:46	64.5	30/7/2013 21:51	63.0	1/8/2013 22:56	65.2	4/8/2013 8:01	64.8	4/8/2013 17:06	66.3
28/7/2013 11:46	64.2	28/7/2013 20:51	64.3	30/7/2013 21:56	63.1	2/8/2013 19:01	67.1	4/8/2013 8:06	65.2	4/8/2013 17:11	66.1
28/7/2013 11:51	64.5	28/7/2013 20:56	64.7	30/7/2013 22:01	63.1	2/8/2013 19:06	67.1	4/8/2013 8:11	64.7	4/8/2013 17:16	66.2
28/7/2013 11:56	64.4	28/7/2013 21:01	64.9	30/7/2013 22:06	63.2	2/8/2013 19:11	66.8	4/8/2013 8:16	64.8	4/8/2013 17:21	65.5
28/7/2013 12:01	64.3	28/7/2013 21:06	64.4	30/7/2013 22:11	63.3	2/8/2013 19:16	67.0	4/8/2013 8:21	64.9	4/8/2013 17:26	66.3
28/7/2013 12:06	64.2	28/7/2013 21:11	63.9	30/7/2013 22:16	63.0	2/8/2013 19:21	67.0	4/8/2013 8:26	65.4	4/8/2013 17:31	65.8
28/7/2013 12:11	64.4	28/7/2013 21:16	63.6	30/7/2013 22:21	63.3	2/8/2013 19:26	67.0	4/8/2013 8:31	65.3	4/8/2013 17:36	66.0
28/7/2013 12:16	63.9	28/7/2013 21:21	63.3	30/7/2013 22:26	62.9	2/8/2013 19:31	66.5	4/8/2013 8:36	65.0	4/8/2013 17:41	65.9
28/7/2013 12:21	64.3	28/7/2013 21:26	63.9	30/7/2013 22:31	62.8	2/8/2013 19:36	66.6	4/8/2013 8:41	65.3	4/8/2013 17:46	65.7
28/7/2013 12:26	64.1	28/7/2013 21:31	64.6	30/7/2013 22:36	63.4	2/8/2013 19:41	66.4	4/8/2013 8:46	65.5	4/8/2013 17:51	65.7
28/7/2013 12:31	64.2	28/7/2013 21:36	64.4	30/7/2013 22:41	62.9	2/8/2013 19:46	66.2	4/8/2013 8:51	65.4	4/8/2013 17:56	66.4
28/7/2013 12:36	64.6	28/7/2013 21:41	64.4	30/7/2013 22:46	64.1	2/8/2013 19:51	67.1	4/8/2013 8:56	65.4	4/8/2013 18:01	66.0
28/7/2013 12:41	64.2	28/7/2013 21:46	64.4	30/7/2013 22:51	62.9	2/8/2013 19:56	66.5	4/8/2013 9:01	65.7	4/8/2013 18:06	65.8
28/7/2013 12:46	64.4	28/7/2013 21:51	64.3	30/7/2013 22:56	63.1	2/8/2013 20:01	66.2	4/8/2013 9:06	65.4	4/8/2013 18:11	65.9
28/7/2013 12:51	64.3	28/7/2013 21:56	63.8	31/7/2013 19:01	64.3	2/8/2013 20:06	66.1	4/8/2013 9:11	65.9	4/8/2013 18:16	65.7
28/7/2013 12:56	64.5	28/7/2013 22:01	64.3	31/7/2013 19:06	64.8	2/8/2013 20:11	65.8	4/8/2013 9:16	65.6	4/8/2013 18:21	65.8
28/7/2013 13:01	64.4	28/7/2013 22:06	63.9	31/7/2013 19:11	64.6	2/8/2013 20:16	66.2	4/8/2013 9:21	66.1	4/8/2013 18:26	65.5
28/7/2013 13:06	64.5	28/7/2013 22:11	64.1	31/7/2013 19:16	64.3	2/8/2013 20:21	66.2	4/8/2013 9:26	66.0	4/8/2013 18:31	65.8
28/7/2013 13:11	64.4	28/7/2013 22:16	64.1	31/7/2013 19:21	64.6	2/8/2013 20:26	67.5	4/8/2013 9:31	66.2	4/8/2013 18:36	66.2
28/7/2013 13:16	64.5	28/7/2013 22:21	64.1	31/7/2013 19:26	64.7	2/8/2013 20:31	68.2	4/8/2013 9:36	66.0	4/8/2013 18:41	65.8
28/7/2013 13:21	63.9	28/7/2013 22:26	64.0	31/7/2013 19:31	64.2	2/8/2013 20:36	69.2	4/8/2013 9:41	66.1	4/8/2013 18:46	65.5
28/7/2013 13:26	63.6	28/7/2013 22:31	64.1	31/7/2013 19:36	64.0	2/8/2013 20:41	67.9	4/8/2013 9:46	65.9	4/8/2013 18:51	65.6
28/7/2013 13:31	63.6	28/7/2013 22:36	63.7	31/7/2013 19:41	64.4	2/8/2013 20:46	60.0	4/8/2013 9:51	66.2	4/8/2013 18:56	65.5
28/7/2013 13:36	63.8	28/7/2013 22:41	63.4	31/7/2013 19:46	64.1	2/8/2013 20:51	68.2	4/8/2013 9:56	65.7	4/8/2013 19:01	65.7
28/7/2013 13:41	64.2	28/7/2013 22:46	64.0	31/7/2013 19:51	63.9	2/8/2013 20:56	68.2	4/8/2013 10:01	66.0	4/8/2013 19:06	65.2
28/7/2013 13:46	63.8	28/7/2013 22:51	64.0	31/7/2013 19:56	64.1	2/8/2013 21:01	67.3	4/8/2013 10:06	66.4	4/8/2013 19:11	65.1
28/7/2013 13:51	63.7	28/7/2013 22:56	63.2	31/7/2013 20:01	63.8	2/8/2013 21:06	66.8	4/8/2013 10:11	66.0	4/8/2013 19:16	65.6
28/7/2013 13:56	64.2	29/7/2013 19:01	64.3	31/7/2013 20:06	63.4	2/8/2013 21:11	66.3	4/8/2013 10:16	66.2	4/8/2013 19:21	65.4
28/7/2013 14:01	63.7	29/7/2013 19:06	64.4	31/7/2013 20:11	63.8	2/8/2013 21:16	66.8	4/8/2013 10:21	65.9	4/8/2013 19:26	65.6
28/7/2013 14:06	63.5	29/7/2013 19:11	64.6	31/7/2013 20:16	65.1	2/8/2013 21:21	65.9	4/8/2013 10:26	65.9	4/8/2013 19:31	65.2
28/7/2013 14:11	63.9	29/7/2013 19:16	64.6	31/7/2013 20:21	63.7	2/8/2013 21:26	66.3	4/8/2013 10:31	66.5	4/8/2013 19:36	65.2
28/7/2013 14:16	63.9	29/7/2013 19:21	64.6	31/7/2013 20:26	63.4	2/8/2013 21:31	65.9	4/8/2013 10:36	65.8	4/8/2013 19:41	65.7
28/7/2013 14:21	63.7	29/7/2013 19:26	64.0	31/7/2013 20:31	63.7	2/8/2013 21:36	66.2	4/8/2013 10:41	65.9	4/8/2013 19:46	66.1
28/7/2013 14:26	64.8	29/7/2013 19:31	64.1	31/7/2013 20:36	64.0	2/8/2013 21:41	65.8	4/8/2013 10:46	66.2	4/8/2013 19:51	66.0
28/7/2013 14:31	64.4	29/7/2013 19:36	64.1	31/7/2013 20:41	63.9	2/8/2013 21:46	65.6	4/8/2013 10:51	66.3	4/8/2013 19:56	65.1
28/7/2013 14:36	63.6	29/7/2013 19:41	63.2	31/7/2013 20:46	63.2	2/8/2013 21:51	65.6	4/8/2013 10:56	66.0	4/8/2013 20:01	65.1

## Real-time Noise Data RTN1 (Food and Environmental Hygiene Department Depot)

5/8/2013 19:21	65.9	7/8/2013 20:26	66.4	9/8/2013 21:31	64.8	11/8/2013 10:36	65.5	11/8/2013 19:41	64.9	13/8/2013 20:46	65.7
5/8/2013 19:26	65.8	7/8/2013 20:31	65.4	9/8/2013 21:36	64.9	11/8/2013 10:41	65.7	11/8/2013 19:46	64.8	13/8/2013 20:51	65.9
5/8/2013 19:31	66.2	7/8/2013 20:36	65.8	9/8/2013 21:41	64.9	11/8/2013 10:46	65.3	11/8/2013 19:51	65.0	13/8/2013 20:56	65.6
5/8/2013 19:36	65.4	7/8/2013 20:41	65.6	9/8/2013 21:46	64.6	11/8/2013 10:51	65.6	11/8/2013 19:56	65.1	13/8/2013 21:01	65.9
5/8/2013 19:41	65.9	7/8/2013 20:46	65.9	9/8/2013 21:51	65.2	11/8/2013 10:56	65.0	11/8/2013 20:01	64.7	13/8/2013 21:06	64.4
5/8/2013 19:46	66.4	7/8/2013 20:51	65.4	9/8/2013 21:56	65.1	11/8/2013 11:01	65.2	11/8/2013 20:06	65.3	13/8/2013 21:11	67.6
5/8/2013 19:51	65.7	7/8/2013 20:56	65.0	9/8/2013 22:01	64.9	11/8/2013 11:06	65.8	11/8/2013 20:11	64.8	13/8/2013 21:16	66.6
5/8/2013 19:56	65.0	7/8/2013 21:01	65.7	9/8/2013 22:06	65.2	11/8/2013 11:11	65.4	11/8/2013 20:16	64.8	13/8/2013 21:21	66.0
5/8/2013 20:01	64.8	7/8/2013 21:06	65.0	9/8/2013 22:11	65.2	11/8/2013 11:16	66.2	11/8/2013 20:21	65.0	13/8/2013 21:26	66.3
5/8/2013 20:06	64.9	7/8/2013 21:11	65.3	9/8/2013 22:16	65.0	11/8/2013 11:21	65.0	11/8/2013 20:26	64.9	13/8/2013 21:31	65.9
5/8/2013 20:11	65.5	7/8/2013 21:16	65.3	9/8/2013 22:21	65.5	11/8/2013 11:26	65.3	11/8/2013 20:31	65.2	13/8/2013 21:36	66.2
5/8/2013 20:16	66.1	7/8/2013 21:21	65.4	9/8/2013 22:26	65.2	11/8/2013 11:31	65.2	11/8/2013 20:36	64.7	13/8/2013 21:41	65.6
5/8/2013 20:21	65.3	7/8/2013 21:26	65.3	9/8/2013 22:31	64.9	11/8/2013 11:36	64.9	11/8/2013 20:41	64.8	13/8/2013 21:46	65.4
5/8/2013 20:26	65.7	7/8/2013 21:31	65.1	9/8/2013 22:36	65.5	11/8/2013 11:41	65.1	11/8/2013 20:46	64.6	13/8/2013 21:51	65.4
5/8/2013 20:31	65.4	7/8/2013 21:36	65.0	9/8/2013 22:41	65.0	11/8/2013 11:46	64.9	11/8/2013 20:51	65.2	13/8/2013 21:56	65.2
5/8/2013 20:36	65.2	7/8/2013 21:41	65.1	9/8/2013 22:46	65.2	11/8/2013 11:51	65.4	11/8/2013 20:56	65.6	13/8/2013 22:01	65.0
5/8/2013 20:41	65.7	7/8/2013 21:46	65.6	9/8/2013 22:51	64.8	11/8/2013 11:56	65.3	11/8/2013 21:01	64.7	13/8/2013 22:06	65.4
5/8/2013 20:46	65.1	7/8/2013 21:51	65.4	9/8/2013 22:56	65.1	11/8/2013 12:01	65.5	11/8/2013 21:06	64.9	13/8/2013 22:11	65.9
5/8/2013 20:51	65.9	7/8/2013 21:56	65.1	10/8/2013 19:01	66.4	11/8/2013 12:06	65.6	11/8/2013 21:11	64.9	13/8/2013 22:16	65.7
5/8/2013 20:56	65.0	7/8/2013 22:01	65.6	10/8/2013 19:06	65.1	11/8/2013 12:11	64.9	11/8/2013 21:16	65.2	13/8/2013 22:21	65.4
5/8/2013 21:01	65.2	7/8/2013 22:06	64.9	10/8/2013 19:11	65.1	11/8/2013 12:16	64.8	11/8/2013 21:21	64.7	13/8/2013 22:26	65.6
5/8/2013 21:06	65.2	7/8/2013 22:11	65.7	10/8/2013 19:16	65.5	11/8/2013 12:21	64.8	11/8/2013 21:26	64.9	13/8/2013 22:31	65.2
5/8/2013 21:11	65.2	7/8/2013 22:16	65.9	10/8/2013 19:21	66.1	11/8/2013 12:26	65.3	11/8/2013 21:31	64.9	13/8/2013 22:36	65.5
5/8/2013 21:16	65.1	7/8/2013 22:21	65.5	10/8/2013 19:26	65.6	11/8/2013 12:31	64.6	11/8/2013 21:36	65.4	13/8/2013 22:41	65.6
5/8/2013 21:21	65.2	7/8/2013 22:26	64.9	10/8/2013 19:31	65.2	11/8/2013 12:36	64.8	11/8/2013 21:41	64.7	13/8/2013 22:46	64.9
5/8/2013 21:26	65.1	7/8/2013 22:31	65.3	10/8/2013 19:36	65.0	11/8/2013 12:41	65.5	11/8/2013 21:46	65.0	13/8/2013 22:51	64.9
5/8/2013 21:31	65.4	7/8/2013 22:36	65.2	10/8/2013 19:41	65.2	11/8/2013 12:46	65.3	11/8/2013 21:51	65.4	13/8/2013 22:56	65.1
5/8/2013 21:36	64.7	7/8/2013 22:41	65.0	10/8/2013 19:46	65.1	11/8/2013 12:51	65.7	11/8/2013 21:56	64.7	14/8/2013 19:01	66.4
5/8/2013 21:41	64.8	7/8/2013 22:46	65.2	10/8/2013 19:51	65.6	11/8/2013 12:56	65.3	11/8/2013 22:01	65.0	14/8/2013 19:06	66.6
5/8/2013 21:46	64.9	7/8/2013 22:51	65.2	10/8/2013 19:56	65.3	11/8/2013 13:01	65.4	11/8/2013 22:06	64.6	14/8/2013 19:11	66.3
5/8/2013 21:51	65.2	7/8/2013 22:56	65.2	10/8/2013 20:01	65.1	11/8/2013 13:06	64.6	11/8/2013 22:11	65.3	14/8/2013 19:16	66.7
5/8/2013 21:56	64.8	8/8/2013 19:01	65.1	10/8/2013 20:06	65.2	11/8/2013 13:11	65.2	11/8/2013 22:16	64.9	14/8/2013 19:21	66.7
5/8/2013 22:01	66.2	8/8/2013 19:06	65.8	10/8/2013 20:11	65.6	11/8/2013 13:16	64.5	11/8/2013 22:21	65.0	14/8/2013 19:26	66.6
5/8/2013 22:06	65.0	8/8/2013 19:11	65.3	10/8/2013 20:16	65.0	11/8/2013 13:21	64.8	11/8/2013 22:26	64.5	14/8/2013 19:31	66.6
5/8/2013 22:11	64.9	8/8/2013 19:16	65.0	10/8/2013 20:21	64.9	11/8/2013 13:26	64.5	11/8/2013 22:31	65.0	14/8/2013 19:36	66.5
5/8/2013 22:16	65.5	8/8/2013 19:21	65.5	10/8/2013 20:26	65.1	11/8/2013 13:31	65.1	11/8/2013 22:36	65.0	14/8/2013 19:41	66.3
5/8/2013 22:21	64.6	8/8/2013 19:26	65.5	10/8/2013 20:31	65.0	11/8/2013 13:36	65.5	11/8/2013 22:41	65.1	14/8/2013 19:46	66.0
5/8/2013 22:26	64.7	8/8/2013 19:31	65.6	10/8/2013 20:36	65.6	11/8/2013 13:41	65.7	11/8/2013 22:46	65.4	14/8/2013 19:51	66.2
5/8/2013 22:31	64.5	8/8/2013 19:36	65.5	10/8/2013 20:41	65.9	11/8/2013 13:46	65.6	11/8/2013 22:51	64.4	14/8/2013 19:56	66.3
5/8/2013 22:36	64.8	8/8/2013 19:41	65.5	10/8/2013 20:46	64.9	11/8/2013 13:51	65.2	11/8/2013 22:56	65.0	14/8/2013 20:01	66.0
5/8/2013 22:41	65.0	8/8/2013 19:46	65.5	10/8/2013 20:51	65.0	11/8/2013 13:56	65.5	12/8/2013 19:01	66.3	14/8/2013 20:06	65.8
5/8/2013 22:46	65.0	8/8/2013 19:51	65.7	10/8/2013 20:56	65.2	11/8/2013 14:01	65.5	12/8/2013 19:06	65.8	14/8/2013 20:11	65.8
5/8/2013 22:51	65.0	8/8/2013 19:56	65.3	10/8/2013 21:01	65.0	11/8/2013 14:06	65.4	12/8/2013 19:11	65.7	14/8/2013 20:16	66.2
5/8/2013 22:56	64.7	8/8/2013 20:01	65.5	10/8/2013 21:06	65.2	11/8/2013 14:11	65.3	12/8/2013 19:16	65.7	14/8/2013 20:21	65.9
6/8/2013 19:01	66.7	8/8/2013 20:06	65.9	10/8/2013 21:11	65.3	11/8/2013 14:16	65.1	12/8/2013 19:21	65.3	14/8/2013 20:26	66.1
6/8/2013 19:06	67.0	8/8/2013 20:11	65.6	10/8/2013 21:16	65.7	11/8/2013 14:21	65.6	12/8/2013 19:26	65.6	14/8/2013 20:31	66.0
6/8/2013 19:11	66.1	8/8/2013 20:16	65.7	10/8/2013 21:21	65.0	11/8/2013 14:26	65.2	12/8/2013 19:31	65.3	14/8/2013 20:36	65.8
6/8/2013 19:16	66.1	8/8/2013 20:21	65.5	10/8/2013 21:26	65.1	11/8/2013 14:31	65.1	12/8/2013 19:36	64.9	14/8/2013 20:41	65.9
6/8/2013 19:21	66.3	8/8/2013 20:26	65.7	10/8/2013 21:31	65.5	11/8/2013 14:36	65.3	12/8/2013 19:41	65.3	14/8/2013 20:46	65.4
6/8/2013 19:26	66.1	8/8/2013 20:31	65.8	10/8/2013 21:36	64.9	11/8/2013 14:41	65.6	12/8/2013 19:46	65.2	14/8/2013 20:51	65.7
6/8/2013 19:31	65.8	8/8/2013 20:36	67.5	10/8/2013 21:41	65.3	11/8/2013 14:46	65.2	12/8/2013 19:51	65.7	14/8/2013 20:56	65.3
6/8/2013 19:36	67.0	8/8/2013 20:41	65.7	10/8/2013 21:46	65.1	11/8/2013 14:51	65.3	12/8/2013 19:56	65.4	14/8/2013 21:01	65.8
6/8/2013 19:41	65.6	8/8/2013 20:46	65.7	10/8/2013 21:51	65.1	11/8/2013 14:56	65.3	12/8/2013 20:01	66.0	14/8/2013 21:06	65.4
6/8/2013 19:46	65.5	8/8/2013 20:51	65.6	10/8/2013 21:56	64.8	11/8/2013 15:01	65.5	12/8/2013 20:06	65.6	14/8/2013 21:11	65.4
6/8/2013 19:51	65.4	8/8/2013 20:56	66.2	10/8/2013 22:01	65.5	11/8/2013 15:06	65.7	12/8/2013 20:11	67.1	14/8/2013 21:16	65.5
6/8/2013 19:56	65.7	8/8/2013 21:01	65.2	10/8/2013 22:06	65.1	11/8/2013 15:11	65.5	12/8/2013 20:16	65.6	14/8/2013 21:21	65.6
6/8/2013 20:01	65.4	8/8/2013 21:06	65.2	10/8/2013 22:11	65.3	11/8/2013 15:16	65.5	12/8/2013 20:21	65.5	14/8/2013 21:26	65.5
6/8/2013 20:06	65.2	8/8/2013 21:11	65.2	10/8/2013 22:16	65.0	11/8/2013 15:21	65.5	12/8/2013 20:26	65.9	14/8/2013 21:31	65.4
6/8/2013 20:11	65.2	8/8/2013 21:16	65.3	10/8/2013 22:21	65.4	11/8/2013 15:26	65.3	12/8/2013 20:31	65.4	14/8/2013 21:36	65.7
6/8/2013 20:16	65.5	8/8/2013 21:21	66.0	10/8/2013 22:26	64.5	11/8/2013 15:31	65.2	12/8/2013 20:36	65.6	14/8/2013 21:41	65.4
6/8/2013 20:21	65.8	8/8/2013 21:26	67.5	10/8/2013 22:31	65.1	11/8/2013 15:36	65.3	12/8/2013 20:41	65.7	14/8/2013 21:46	66.0
6/8/2013 20:26	65.1	8/8/2013 21:31	66.0	10/8/2013 22:36	65.1	11/8/2013 15:41	66.1	12/8/2013 20:46	65.6	14/8/2013 21:51	65.9
6/8/2013 20:31	65.2	8/8/2013 21:36	66.0	10/8/2013 22:41	65.0	11/8/2013 15:46	65.3	12/8/2013 20:51	65.7	14/8/2013 21:56	65.9
6/8/2013 20:36	65.0	8/8/2013 21:41	65.6	10/8/2013 22:46	65.0	11/8/2013 15:51	65.6	12/8/2013 20:56	65.5	14/8/2013 22:01	65.9
6/8/2013 20:41	65.6	8/8/2013 21:46	65.6	10/8/2013 22:51	64.7	11/8/2013 15:56	65.6	12/8/2013 21:01	65.5	14/8/2013 22:06	65.8
6/8/2013 20:46	66.1	8/8/2013 21:51	65.0	10/8/2013 22:56	64.7	11/8/2013 16:01	65.7	12/8/2013 21:06	65.5	14/8/2013 22:11	66.0
6/8/2013 20:51	65.1	8/8/2013 21:56	65.6	11/8/2013 7:01	63.7	11/8/2013 16:06	65.2	12/8/2013 21:11	65.7	14/8/2013 22:16	66.6
6/8/2013 20:56	65.5	8/8/2013 22:01	64.8	11/8/2013 7:06	63.8	11/8/2013 16:11	65.1	12/8/2013 21:16	65.4	14/8/2013 22:21	66.6
6/8/2013 21:01	65.3	8/8/2013 22:06	65.2	11/8/2013 7:11	64.1	11/8/2013 16:16	65.3	12/8/2013 21:21	65.5	14/8/2013 22:26	66.1
6/8/2013 21:06	65.0	8/8/2013 22:11	65.0	11/8/2013 7:16	66.5	11/8/2013 16:21	65				









Real-time Noise Data RTN1 (Food and Environmental Hygiene Department Depot)

Table with 6 columns containing noise level data (e.g., 15/8/2013 0:36, 60.6, 16/8/2013 1:41, 59.3, 17/8/2013 2:46, 57.8, 18/8/2013 3:51, 55.8, 19/8/2013 4:56, 48.8, 20/8/2013 6:01, 57.4). The data is organized into columns representing different dates and times of day.



Real-time Noise Data		RTN1 (Food and Environmental Hygiene Department Depot)									
21/8/2013 23:06	62.3	23/8/2013 0:11	61.7	24/8/2013 1:16	58.1	25/8/2013 2:21	57.9	26/8/2013 3:26	61.5	27/8/2013 4:31	35.5
21/8/2013 23:11	62.6	23/8/2013 0:16	62.1	24/8/2013 1:21	58.1	25/8/2013 2:26	57.4	26/8/2013 3:31	61.0	27/8/2013 4:36	61.2
21/8/2013 23:16	62.9	23/8/2013 0:21	61.6	24/8/2013 1:26	58.9	25/8/2013 2:31	55.4	26/8/2013 3:36	61.0	27/8/2013 4:41	61.8
21/8/2013 23:21	63.0	23/8/2013 0:26	62.6	24/8/2013 1:31	58.2	25/8/2013 2:36	56.0	26/8/2013 3:41	61.1	27/8/2013 4:46	61.8
21/8/2013 23:26	61.2	23/8/2013 0:31	60.4	24/8/2013 1:36	58.4	25/8/2013 2:41	55.5	26/8/2013 3:46	61.1	27/8/2013 4:51	61.7
21/8/2013 23:31	61.7	23/8/2013 0:36	60.5	24/8/2013 1:41	56.7	25/8/2013 2:46	57.0	26/8/2013 3:51	61.1	27/8/2013 4:56	61.7
21/8/2013 23:36	62.5	23/8/2013 0:41	60.3	24/8/2013 1:46	58.1	25/8/2013 2:51	61.1	26/8/2013 3:56	61.3	27/8/2013 5:01	61.4
21/8/2013 23:41	61.1	23/8/2013 0:46	59.5	24/8/2013 1:51	58.2	25/8/2013 2:56	58.0	26/8/2013 4:01	61.1	27/8/2013 5:06	54.7
21/8/2013 23:46	61.7	23/8/2013 0:51	59.5	24/8/2013 1:56	57.6	25/8/2013 3:01	63.4	26/8/2013 4:06	61.2	27/8/2013 5:11	38.5
21/8/2013 23:51	61.4	23/8/2013 0:56	59.1	24/8/2013 2:01	57.1	25/8/2013 3:06	56.4	26/8/2013 4:11	61.5	27/8/2013 5:16	51.4
21/8/2013 23:56	61.1	23/8/2013 1:01	57.7	24/8/2013 2:06	58.1	25/8/2013 3:11	57.7	26/8/2013 4:16	61.1	27/8/2013 5:21	61.6
22/8/2013 0:01	61.5	23/8/2013 1:06	57.6	24/8/2013 2:11	59.1	25/8/2013 3:16	56.6	26/8/2013 4:21	61.5	27/8/2013 5:26	43.3
22/8/2013 0:06	61.7	23/8/2013 1:11	58.0	24/8/2013 2:16	57.2	25/8/2013 3:21	58.0	26/8/2013 4:26	61.5	27/8/2013 5:31	55.4
22/8/2013 0:11	60.9	23/8/2013 1:16	57.8	24/8/2013 2:21	57.8	25/8/2013 3:26	56.6	26/8/2013 4:31	60.9	27/8/2013 5:36	61.6
22/8/2013 0:16	59.2	23/8/2013 1:21	59.5	24/8/2013 2:26	56.3	25/8/2013 3:31	57.0	26/8/2013 4:36	61.2	27/8/2013 5:41	52.3
22/8/2013 0:21	60.5	23/8/2013 1:26	57.3	24/8/2013 2:31	56.2	25/8/2013 3:36	56.7	26/8/2013 4:41	61.2	27/8/2013 5:46	55.1
22/8/2013 0:26	61.3	23/8/2013 1:31	55.5	24/8/2013 2:36	55.6	25/8/2013 3:41	57.3	26/8/2013 4:46	61.8	27/8/2013 5:51	55.4
22/8/2013 0:31	60.4	23/8/2013 1:36	57.0	24/8/2013 2:41	55.8	25/8/2013 3:46	55.4	26/8/2013 4:51	61.6	27/8/2013 5:56	53.6
22/8/2013 0:36	59.6	23/8/2013 1:41	57.5	24/8/2013 2:46	56.8	25/8/2013 3:51	56.6	26/8/2013 4:56	61.7	27/8/2013 6:01	57.1
22/8/2013 0:41	58.1	23/8/2013 1:46	56.8	24/8/2013 2:51	56.1	25/8/2013 3:56	55.2	26/8/2013 5:01	61.4	27/8/2013 6:06	57.9
22/8/2013 0:46	59.2	23/8/2013 1:51	55.9	24/8/2013 2:56	56.2	25/8/2013 4:01	53.0	26/8/2013 5:06	61.8	27/8/2013 6:11	56.6
22/8/2013 0:51	58.3	23/8/2013 1:56	53.5	24/8/2013 3:01	56.0	25/8/2013 4:06	55.1	26/8/2013 5:11	61.3	27/8/2013 6:16	58.4
22/8/2013 0:56	59.9	23/8/2013 2:01	49.8	24/8/2013 3:06	56.3	25/8/2013 4:11	58.1	26/8/2013 5:16	61.8	27/8/2013 6:21	58.6
22/8/2013 1:01	56.7	23/8/2013 2:06	65.9	24/8/2013 3:11	53.3	25/8/2013 4:16	55.1	26/8/2013 5:21	45.1	27/8/2013 6:26	60.0
22/8/2013 1:06	58.1	23/8/2013 2:11	65.1	24/8/2013 3:16	56.5	25/8/2013 4:21	56.5	26/8/2013 5:26	50.1	27/8/2013 6:31	61.2
22/8/2013 1:11	56.3	23/8/2013 2:16	63.6	24/8/2013 3:21	56.8	25/8/2013 4:26	53.8	26/8/2013 5:31	49.3	27/8/2013 6:36	61.2
22/8/2013 1:16	58.6	23/8/2013 2:21	59.5	24/8/2013 3:26	53.1	25/8/2013 4:31	50.1	26/8/2013 5:36	61.8	27/8/2013 6:41	62.0
22/8/2013 1:21	58.5	23/8/2013 2:26	57.2	24/8/2013 3:31	49.3	25/8/2013 4:36	51.6	26/8/2013 5:41	50.4	27/8/2013 6:46	62.2
22/8/2013 1:26	55.8	23/8/2013 2:31	54.8	24/8/2013 3:36	54.9	25/8/2013 4:41	53.5	26/8/2013 5:46	55.3	27/8/2013 6:51	62.7
22/8/2013 1:31	55.9	23/8/2013 2:36	55.6	24/8/2013 3:41	55.1	25/8/2013 4:46	55.6	26/8/2013 5:51	57.1	27/8/2013 6:56	63.1
22/8/2013 1:36	55.8	23/8/2013 2:41	52.8	24/8/2013 3:46	61.8	25/8/2013 4:51	52.0	26/8/2013 5:56	56.6	27/8/2013 7:01	63.2
22/8/2013 1:41	57.6	23/8/2013 2:46	54.3	24/8/2013 3:51	46.0	25/8/2013 4:56	52.5	26/8/2013 6:01	54.1	27/8/2013 7:06	61.5
22/8/2013 1:46	52.5	23/8/2013 2:51	54.0	24/8/2013 3:56	51.6	25/8/2013 5:01	54.2	26/8/2013 6:06	57.1	27/8/2013 7:11	62.5
22/8/2013 1:51	56.6	23/8/2013 2:56	54.1	24/8/2013 4:01	61.9	25/8/2013 5:06	55.5	26/8/2013 6:11	58.7	27/8/2013 7:16	60.9
22/8/2013 1:56	51.3	23/8/2013 3:01	53.3	24/8/2013 4:06	62.0	25/8/2013 5:11	56.5	26/8/2013 6:16	60.6	27/8/2013 7:21	60.8
22/8/2013 2:01	56.3	23/8/2013 3:06	53.2	24/8/2013 4:11	58.3	25/8/2013 5:16	55.7	26/8/2013 6:21	59.9	27/8/2013 7:26	61.0
22/8/2013 2:06	52.7	23/8/2013 3:11	51.0	24/8/2013 4:16	56.6	25/8/2013 5:21	55.0	26/8/2013 6:26	61.0	27/8/2013 7:31	60.9
22/8/2013 2:11	61.8	23/8/2013 3:16	46.0	24/8/2013 4:21	55.5	25/8/2013 5:26	55.8	26/8/2013 6:31	61.8	27/8/2013 7:36	60.6
22/8/2013 2:16	49.3	23/8/2013 3:21	49.6	24/8/2013 4:26	56.5	25/8/2013 5:31	54.7	26/8/2013 6:36	61.7	27/8/2013 7:41	60.3
22/8/2013 2:21	54.4	23/8/2013 3:26	49.3	24/8/2013 4:31	54.8	25/8/2013 5:36	54.4	26/8/2013 6:41	61.7	27/8/2013 7:46	61.8
22/8/2013 2:26	58.0	23/8/2013 3:31	61.7	24/8/2013 4:36	54.1	25/8/2013 5:41	55.1	26/8/2013 6:46	62.3	27/8/2013 7:51	60.4
22/8/2013 2:31	57.2	23/8/2013 3:36	47.1	24/8/2013 4:41	55.9	25/8/2013 5:46	57.7	26/8/2013 6:51	63.5	27/8/2013 7:56	60.4
22/8/2013 2:36	57.6	23/8/2013 3:41	61.6	24/8/2013 4:46	54.5	25/8/2013 5:51	58.3	26/8/2013 6:56	63.0		
22/8/2013 2:41	54.7	23/8/2013 3:46	61.8	24/8/2013 4:51	55.1	25/8/2013 5:56	56.0	26/8/2013 7:01	61.1		
22/8/2013 2:46	55.0	23/8/2013 3:51	53.8	24/8/2013 4:56	55.4	25/8/2013 6:01	54.8	26/8/2013 7:06	61.7		
22/8/2013 2:51	52.0	23/8/2013 3:56	35.5	24/8/2013 5:01	55.7	25/8/2013 6:06	56.7	26/8/2013 7:11	61.1		
22/8/2013 2:56	51.4	23/8/2013 4:01	61.8	24/8/2013 5:06	58.5	25/8/2013 6:11	59.3	26/8/2013 7:16	61.5		
22/8/2013 3:01	46.0	23/8/2013 4:06	41.6	24/8/2013 5:11	63.2	25/8/2013 6:16	57.0	26/8/2013 7:21	62.2		
22/8/2013 3:06	49.1	23/8/2013 4:11	35.5	24/8/2013 5:16	64.1	25/8/2013 6:21	59.4	26/8/2013 7:26	62.1		
22/8/2013 3:11	51.7	23/8/2013 4:16	48.8	24/8/2013 5:21	63.3	25/8/2013 6:26	59.7	26/8/2013 7:31	60.6		
22/8/2013 3:16	44.0	23/8/2013 4:21	41.6	24/8/2013 5:26	61.8	25/8/2013 6:31	59.4	26/8/2013 7:36	61.4		
22/8/2013 3:21	61.7	23/8/2013 4:26	61.6	24/8/2013 5:31	60.0	25/8/2013 6:36	59.3	26/8/2013 7:41	61.4		
22/8/2013 3:26	61.7	23/8/2013 4:31	61.6	24/8/2013 5:36	59.8	25/8/2013 6:41	60.6	26/8/2013 7:46	62.1		
22/8/2013 3:31	61.5	23/8/2013 4:36	46.0	24/8/2013 5:41	58.8	25/8/2013 6:46	60.6	26/8/2013 7:51	60.7		
22/8/2013 3:36	61.9	23/8/2013 4:41	47.4	24/8/2013 5:46	58.9	25/8/2013 6:51	59.8	26/8/2013 7:56	61.1		
22/8/2013 3:41	61.8	23/8/2013 4:46	47.1	24/8/2013 5:51	58.4	25/8/2013 6:56	61.4	26/8/2013 8:01	60.0		
22/8/2013 3:46	61.5	23/8/2013 4:51	35.5	24/8/2013 5:56	57.8	25/8/2013 7:01	62.3	26/8/2013 8:06	61.9		
22/8/2013 3:51	61.7	23/8/2013 4:56	45.1	24/8/2013 6:01	60.2	25/8/2013 7:06	60.9	26/8/2013 8:11	59.4		
22/8/2013 3:56	61.8	23/8/2013 5:01	53.2	24/8/2013 6:06	61.4	25/8/2013 7:11	61.4	26/8/2013 8:16	60.1		
22/8/2013 4:01	61.7	23/8/2013 5:06	50.9	24/8/2013 6:11	60.5	25/8/2013 7:16	60.9	26/8/2013 8:21	60.5		
22/8/2013 4:06	61.3	23/8/2013 5:11	54.8	24/8/2013 6:16	59.5	25/8/2013 7:21	61.7	26/8/2013 8:26	60.2		
22/8/2013 4:11	61.4	23/8/2013 5:16	49.1	24/8/2013 6:21	61.1	25/8/2013 7:26	62.0	26/8/2013 8:31	59.0		
22/8/2013 4:16	61.6	23/8/2013 5:21	61.7	24/8/2013 6:26	60.7	25/8/2013 7:31	62.3	26/8/2013 8:36	60.3		
22/8/2013 4:21	61.2	23/8/2013 5:26	65.6	24/8/2013 6:31	59.8	25/8/2013 7:36	63.5	26/8/2013 8:41	57.9		
22/8/2013 4:26	61.6	23/8/2013 5:31	69.9	24/8/2013 6:36	61.8	25/8/2013 7:41	62.7	26/8/2013 8:46	59.8		
22/8/2013 4:31	61.6	23/8/2013 5:36	62.5	24/8/2013 6:41	62.2	25/8/2013 7:46	61.6	26/8/2013 8:51	58.4		
22/8/2013 4:36	61.5	23/8/2013 5:41	58.7	24/8/2013 6:46	61.8	25/8/2013 7:51	60.9	26/8/2013 8:56	58.3		
22/8/2013 4:41	61.6	23/8/2013 5:46	60.3	24/8/2013 6:51	62.7	25/8/2013 7:56	62.2	26/8/2013 9:01	57.0		
22/8/2013 4:46	61.5	23/8/2013 5:51	60.3	24/8/2013 6:56	63.5	25/8/2013 8:01	59.8	26/8/2013 9:06	57.9		
22/8/2013 4:51	61.5	23/8/2013 5:56	58.6	24/8/2013 7:01	61.5	25/8/2013 8:06	60.4	26/8/2013 9:11	57.3		
22/8/2013 4:56	61.2	23/8/2013 6:01	58.3	24/8/2013 7:06	62.4	25/8/2013 8:11	61.2	26/8/2013 9:16	57.1		
22/8/2013 5:01	61.7	23/8/2013 6:06	59.6	24/8/2013 7:11	62.0	25/8/2013 8:16	60.9	26/8/2013 9:21	53.5		
22/8/2013 5:06	61.8	23/8/2013 6:11	60.2	24/8/2013 7:16	61.0	25/8/2013 8:21	60.5	26/8/2013 9:26	54.9		
22/8/2013 5:11	54.1	23/8/2013 6:16	60.4	24/8/2013 7:21	61.6	25/8/2013 8:26	61.9	26/8/2013 9:31	54.5		
22/8/2013 5:16	49.1	23/8/2013 6:21	61.5	24/8/2013 7:26	62.2	25/8/2013 8:31	60.9	26/8/2013			

Real-time Noise Data	RTN2a (Hong Kong Electric Centre)			
<b>Normal Day 07:00-19:00</b>	2/8/2013 12:01 55.0	7/8/2013 18:31 66.9	13/8/2013 13:01 65.6	19/8/2013 7:31 58.9
	2/8/2013 12:31 67.0	8/8/2013 7:01 65.5	13/8/2013 13:31 64.8	19/8/2013 8:01 63.8
	2/8/2013 13:01 67.8	8/8/2013 7:31 66.5	13/8/2013 14:01 65.6	19/8/2013 8:31 66.4
29/7/2013 7:01 66.1	2/8/2013 13:31 69.8	8/8/2013 8:01 67.0	13/8/2013 14:31 63.6	19/8/2013 9:01 66.7
29/7/2013 7:31 67.1	2/8/2013 14:01 68.0	8/8/2013 8:31 59.5	13/8/2013 15:01 60.7	19/8/2013 9:31 67.7
29/7/2013 8:01 57.7	2/8/2013 14:31 66.0	8/8/2013 9:01 58.1	13/8/2013 15:31 66.5	19/8/2013 10:01 66.2
29/7/2013 8:31 59.3	2/8/2013 15:01 69.5	8/8/2013 9:31 61.3	13/8/2013 16:01 65.0	19/8/2013 10:31 66.5
29/7/2013 9:01 58.3	2/8/2013 15:31 68.4	8/8/2013 10:01 65.6	13/8/2013 16:31 65.6	19/8/2013 11:01 66.1
29/7/2013 9:31 60.7	2/8/2013 16:01 64.9	8/8/2013 10:31 64.8	13/8/2013 17:01 62.0	19/8/2013 11:31 67.0
29/7/2013 10:01 61.3	2/8/2013 16:31 65.2	8/8/2013 11:01 64.2	13/8/2013 17:31 56.8	19/8/2013 12:01 66.7
29/7/2013 10:31 61.6	2/8/2013 17:01 62.4	8/8/2013 11:31 57.3	13/8/2013 18:01 56.9	19/8/2013 12:31 60.8
29/7/2013 11:01 60.0	2/8/2013 17:31 64.3	8/8/2013 12:01 66.4	14/8/2013 18:31 66.9	19/8/2013 13:01 66.8
29/7/2013 11:31 67.1	2/8/2013 18:01 60.7	8/8/2013 12:31 66.3	14/8/2013 7:01 63.4	19/8/2013 13:31 67.0
29/7/2013 12:01 66.6	2/8/2013 18:31 66.9	8/8/2013 13:01 62.7	14/8/2013 7:31 63.7	19/8/2013 14:01 66.7
29/7/2013 12:31 66.4	3/8/2013 7:01 65.6	8/8/2013 13:31 64.7	14/8/2013 8:01 64.0	19/8/2013 14:31 65.9
29/7/2013 13:01 56.0	3/8/2013 7:31 66.3	8/8/2013 14:01 62.6	14/8/2013 8:31 63.8	19/8/2013 15:01 66.3
29/7/2013 13:31 61.4	3/8/2013 8:01 61.3	8/8/2013 14:31 64.6	14/8/2013 9:01 65.9	19/8/2013 15:31 65.4
29/7/2013 14:01 57.9	3/8/2013 8:31 68.4	8/8/2013 15:01 65.8	14/8/2013 9:31 63.8	19/8/2013 16:01 67.5
29/7/2013 14:31 56.5	3/8/2013 9:01 69.5	8/8/2013 15:31 63.8	14/8/2013 10:01 63.7	19/8/2013 16:31 64.8
29/7/2013 15:01 56.5	3/8/2013 9:31 68.7	8/8/2013 16:01 60.3	14/8/2013 10:31 64.0	19/8/2013 17:01 64.6
29/7/2013 15:31 61.1	3/8/2013 10:01 66.4	8/8/2013 16:31 63.1	14/8/2013 11:01 64.8	19/8/2013 17:31 61.7
29/7/2013 16:01 63.1	3/8/2013 10:31 68.0	8/8/2013 17:01 64.1	14/8/2013 11:31 64.9	19/8/2013 18:01 60.9
29/7/2013 16:31 62.0	3/8/2013 11:01 68.5	8/8/2013 17:31 66.9	14/8/2013 12:01 64.8	19/8/2013 18:31 67.0
29/7/2013 17:01 59.1	3/8/2013 11:31 59.4	8/8/2013 18:01 66.7	14/8/2013 12:31 65.5	20/8/2013 7:01 66.0
29/7/2013 17:31 67.0	3/8/2013 12:01 59.6	8/8/2013 18:31 66.1	14/8/2013 13:01 65.7	20/8/2013 7:31 66.9
29/7/2013 18:01 66.7	3/8/2013 12:31 59.7	9/8/2013 7:01 65.5	14/8/2013 13:31 66.2	20/8/2013 8:01 57.9
29/7/2013 18:31 66.3	3/8/2013 13:01 64.8	9/8/2013 7:31 67.1	14/8/2013 14:01 66.5	20/8/2013 8:31 72.7
30/7/2013 7:01 65.6	3/8/2013 13:31 65.3	9/8/2013 8:01 58.1	14/8/2013 14:31 66.9	20/8/2013 9:01 74.6
30/7/2013 7:31 66.5	3/8/2013 14:01 65.0	9/8/2013 8:31 60.5	14/8/2013 15:01 54.4	20/8/2013 9:31 63.4
30/7/2013 8:01 66.8	3/8/2013 14:31 62.1	9/8/2013 9:01 58.1	14/8/2013 15:31 40.2	20/8/2013 10:01 62.9
30/7/2013 8:31 67.1	3/8/2013 15:01 66.7	9/8/2013 9:31 60.6	14/8/2013 16:01 60.4	20/8/2013 10:31 63.3
30/7/2013 9:01 47.2	3/8/2013 15:31 66.4	9/8/2013 10:01 56.6	14/8/2013 16:31 54.9	20/8/2013 11:01 65.7
30/7/2013 9:31 67.0	3/8/2013 16:01 64.0	9/8/2013 10:31 60.5	14/8/2013 17:01 67.1	20/8/2013 11:31 62.1
30/7/2013 10:01 67.0	3/8/2013 16:31 56.8	9/8/2013 11:01 66.8	14/8/2013 17:31 67.2	20/8/2013 12:01 66.9
30/7/2013 10:31 42.4	3/8/2013 17:01 59.3	9/8/2013 11:31 43.8	14/8/2013 18:01 39.1	20/8/2013 12:31 67.2
30/7/2013 11:01 66.7	3/8/2013 17:31 59.7	9/8/2013 12:01 66.3	14/8/2013 18:31 66.7	20/8/2013 13:01 64.8
30/7/2013 11:31 66.6	3/8/2013 18:01 67.0	9/8/2013 12:31 66.2	15/8/2013 7:01 66.6	20/8/2013 13:31 65.7
30/7/2013 12:01 66.4	3/8/2013 18:31 67.0	9/8/2013 13:01 55.5	15/8/2013 7:31 61.3	20/8/2013 14:01 66.8
30/7/2013 12:31 66.4	5/8/2013 7:01 65.5	9/8/2013 13:31 62.6	15/8/2013 8:01 63.9	20/8/2013 14:31 66.9
30/7/2013 13:01 66.7	5/8/2013 7:31 66.7	9/8/2013 14:01 62.5	15/8/2013 8:31 64.6	20/8/2013 15:01 67.1
30/7/2013 13:31 67.0	5/8/2013 8:01 66.9	9/8/2013 14:31 61.5	15/8/2013 9:01 66.3	20/8/2013 15:31 65.9
30/7/2013 14:01 66.6	5/8/2013 8:31 57.4	9/8/2013 15:01 57.4	15/8/2013 9:31 66.2	20/8/2013 16:01 68.3
30/7/2013 14:31 66.9	5/8/2013 9:01 56.4	9/8/2013 15:31 64.6	15/8/2013 10:01 65.9	20/8/2013 16:31 65.6
30/7/2013 15:01 66.6	5/8/2013 9:31 61.7	9/8/2013 16:01 60.5	15/8/2013 10:31 66.0	20/8/2013 17:01 64.3
30/7/2013 15:31 66.7	5/8/2013 10:01 67.4	9/8/2013 16:31 62.1	15/8/2013 11:01 66.9	20/8/2013 17:31 61.0
30/7/2013 16:01 48.5	5/8/2013 10:31 63.2	9/8/2013 17:01 61.6	15/8/2013 11:31 65.1	20/8/2013 18:01 46.4
30/7/2013 16:31 45.3	5/8/2013 11:01 66.5	9/8/2013 17:31 50.8	15/8/2013 12:01 53.8	20/8/2013 18:31 66.6
30/7/2013 17:01 53.6	5/8/2013 11:31 60.0	9/8/2013 18:01 66.8	15/8/2013 12:31 57.3	21/8/2013 7:01 65.9
30/7/2013 17:31 66.8	5/8/2013 12:01 67.2	9/8/2013 18:31 66.1	15/8/2013 13:01 63.7	21/8/2013 7:31 66.9
30/7/2013 18:01 66.8	5/8/2013 12:31 66.9	10/8/2013 7:01 64.8	15/8/2013 13:31 66.4	21/8/2013 8:01 62.5
30/7/2013 18:31 66.5	5/8/2013 13:01 65.5	10/8/2013 7:31 66.3	15/8/2013 14:01 66.0	21/8/2013 8:31 64.3
31/7/2013 7:01 65.7	5/8/2013 13:31 69.5	10/8/2013 8:01 56.7	15/8/2013 14:31 65.1	21/8/2013 9:01 66.6
31/7/2013 7:31 67.1	5/8/2013 14:01 67.0	10/8/2013 8:31 55.4	15/8/2013 15:01 64.8	21/8/2013 9:31 65.9
31/7/2013 8:01 67.1	5/8/2013 14:31 67.1	10/8/2013 9:01 63.9	15/8/2013 15:31 63.6	21/8/2013 10:01 68.5
31/7/2013 8:31 67.1	5/8/2013 15:01 66.3	10/8/2013 9:31 63.9	15/8/2013 16:01 63.2	21/8/2013 10:31 69.6
31/7/2013 9:01 54.7	5/8/2013 15:31 64.5	10/8/2013 10:01 66.0	15/8/2013 16:31 64.0	21/8/2013 11:01 69.6
31/7/2013 9:31 61.7	5/8/2013 16:01 57.6	10/8/2013 10:31 63.7	15/8/2013 17:01 64.5	21/8/2013 11:31 64.6
31/7/2013 10:01 61.3	5/8/2013 16:31 57.9	10/8/2013 11:01 59.6	15/8/2013 17:31 60.7	21/8/2013 12:01 67.1
31/7/2013 10:31 61.8	5/8/2013 17:01 56.0	10/8/2013 11:31 66.9	15/8/2013 18:01 54.5	21/8/2013 12:31 56.0
31/7/2013 11:01 57.9	5/8/2013 17:31 57.8	10/8/2013 12:01 66.1	15/8/2013 18:31 66.4	21/8/2013 13:01 66.9
31/7/2013 11:31 66.8	5/8/2013 18:01 51.1	10/8/2013 12:31 66.3	16/8/2013 7:01 66.5	21/8/2013 13:31 68.9
31/7/2013 12:01 66.8	5/8/2013 18:31 48.7	10/8/2013 13:01 63.6	16/8/2013 7:31 49.4	21/8/2013 14:01 67.7
31/7/2013 12:31 66.8	6/8/2013 7:01 65.6	10/8/2013 13:31 62.9	16/8/2013 8:01 63.3	21/8/2013 14:31 67.8
31/7/2013 13:01 51.3	6/8/2013 7:31 66.3	10/8/2013 14:01 66.9	16/8/2013 8:31 67.0	21/8/2013 15:01 67.6
31/7/2013 13:31 58.0	6/8/2013 8:01 66.9	10/8/2013 14:31 66.9	16/8/2013 9:01 65.5	21/8/2013 15:31 67.7
31/7/2013 14:01 56.2	6/8/2013 8:31 53.9	10/8/2013 15:01 63.0	16/8/2013 9:31 63.3	21/8/2013 16:01 67.9
31/7/2013 14:31 67.0	6/8/2013 9:01 56.4	10/8/2013 15:31 64.5	16/8/2013 10:01 64.9	21/8/2013 16:31 66.0
31/7/2013 15:01 66.9	6/8/2013 9:31 55.9	10/8/2013 16:01 64.8	16/8/2013 10:31 67.6	21/8/2013 17:01 68.3
31/7/2013 15:31 67.0	6/8/2013 10:01 63.7	10/8/2013 16:31 57.8	16/8/2013 11:01 67.1	21/8/2013 17:31 68.5
31/7/2013 16:01 50.3	6/8/2013 10:31 66.0	10/8/2013 17:01 58.5	16/8/2013 11:31 62.7	21/8/2013 18:01 60.7
31/7/2013 16:31 57.5	6/8/2013 11:01 67.0	10/8/2013 17:31 66.3	16/8/2013 12:01 67.1	21/8/2013 18:31 66.7
31/7/2013 17:01 56.0	6/8/2013 11:31 60.3	10/8/2013 18:01 66.4	16/8/2013 12:31 54.4	22/8/2013 7:01 65.9
31/7/2013 17:31 67.0	6/8/2013 12:01 67.0	10/8/2013 18:31 66.1	16/8/2013 13:01 67.7	22/8/2013 7:31 67.1
31/7/2013 18:01 66.8	6/8/2013 12:31 66.5	12/8/2013 7:01 65.5	16/8/2013 13:31 66.8	22/8/2013 8:01 62.3
31/7/2013 18:31 66.5	6/8/2013 13:01 63.8	12/8/2013 7:31 67.1	16/8/2013 14:01 67.2	22/8/2013 8:31 65.1
1/8/2013 7:01 65.4	6/8/2013 13:31 63.7	12/8/2013 8:01 60.9	16/8/2013 14:31 66.8	22/8/2013 9:01 65.1
1/8/2013 7:31 66.4	6/8/2013 14:01 63.4	12/8/2013 8:31 62.0	16/8/2013 15:01 66.9	22/8/2013 9:31 67.4
1/8/2013 8:01 66.8	6/8/2013 14:31 66.1	12/8/2013 9:01 62.9	16/8/2013 15:31 64.5	22/8/2013 10:01 66.1
1/8/2013 8:31 67.0	6/8/2013 15:01 66.2	12/8/2013 9:31 64.0	16/8/2013 16:01 65.4	22/8/2013 10:31 67.2
1/8/2013 9:01 38.7	6/8/2013 15:31 63.1	12/8/2013 10:01 62.6	16/8/2013 16:31 67.2	22/8/2013 11:01 68.1
1/8/2013 9:31 67.2	6/8/2013 16:01 64.5	12/8/2013 10:31 63.1	16/8/2013 17:01 64.4	22/8/2013 11:31 61.5
1/8/2013 10:01 65.1	6/8/2013 16:31 63.2	12/8/2013 11:01 63.4	16/8/2013 17:31 62.0	22/8/2013 12:01 66.5
1/8/2013 10:31 66.8	6/8/2013 17:01 58.9	12/8/2013 11:31 56.6	16/8/2013 18:01 46.0	22/8/2013 12:31 67.1
1/8/2013 11:01 66.8	6/8/2013 17:31 55.3	12/8/2013 12:01 66.4	16/8/2013 18:31 65.9	22/8/2013 13:01 66.4
1/8/2013 11:31 66.3	6/8/2013 18:01 67.2	12/8/2013 12:31 66.8	17/8/2013 7:01 65.7	22/8/2013 13:31 65.4
1/8/2013 12:01 66.1	6/8/2013 18:31 67.0	12/8/2013 13:01 60.3	17/8/2013 7:31 67.1	22/8/2013 14:01 65.9
1/8/2013 12:31 66.7	7/8/2013 7:01 65.3	12/8/2013 13:31 60.6	17/8/2013 8:01 65.6	22/8/2013 14:31 64.5
1/8/2013 13:01 57.8	7/8/2013 7:31 66.9	12/8/2013 14:01 66.4	17/8/2013 8:31 67.0	22/8/2013 15:01 67.2
1/8/2013 13:31 61.4	7/8/2013 8:01 58.5	12/8/2013 14:31 64.2	17/8/2013 9:01 66.6	22/8/2013 15:31 67.4
1/8/2013 14:01 64.5	7/8/2013 8:31 58.3	12/8/2013 15:01 64.8	17/8/2013 9:31 67.9	22/8/2013 16:01 65.7
1/8/2013 14:31 62.6	7/8/2013 9:01 64.5	12/8/2013 15:31 64.6	17/8/2013 10:01 69.1	22/8/2013 16:31 67.0
1/8/2013 15:01 59.7	7/8/2013 9:31 66.1	12/8/2013 16:01 65.4	17/8/2013 10:31 68.3	22/8/2013 17:01 65.8
1/8/2013 15:31 6				

Real-time Noise Data	RTN2a (Hong Kong Electric Centre)										
28/7/2013 8:51	64.3	28/7/2013 17:56	63.9	30/7/2013 19:01	64.7	1/8/2013 20:06	65.6	3/8/2013 21:11	64.3	4/8/2013 14:16	64.3
28/7/2013 8:56	64.5	28/7/2013 18:01	63.8	30/7/2013 19:06	64.3	1/8/2013 20:11	65.8	3/8/2013 21:16	63.9	4/8/2013 14:21	64.0
28/7/2013 9:01	63.6	28/7/2013 18:06	64.5	30/7/2013 19:11	64.8	1/8/2013 20:16	66.2	3/8/2013 21:21	63.7	4/8/2013 14:26	64.2
28/7/2013 9:06	64.4	28/7/2013 18:11	64.7	30/7/2013 19:16	64.8	1/8/2013 20:21	65.7	3/8/2013 21:26	63.8	4/8/2013 14:31	64.3
28/7/2013 9:11	64.4	28/7/2013 18:16	64.1	30/7/2013 19:21	64.5	1/8/2013 20:26	65.0	3/8/2013 21:31	64.2	4/8/2013 14:36	64.0
28/7/2013 9:16	64.4	28/7/2013 18:21	64.1	30/7/2013 19:26	64.5	1/8/2013 20:31	65.7	3/8/2013 21:36	64.3	4/8/2013 14:41	65.3
28/7/2013 9:21	64.5	28/7/2013 18:26	64.1	30/7/2013 19:31	64.8	1/8/2013 20:36	65.0	3/8/2013 21:41	63.8	4/8/2013 14:46	64.0
28/7/2013 9:26	65.0	28/7/2013 18:31	63.6	30/7/2013 19:36	64.2	1/8/2013 20:41	65.2	3/8/2013 21:46	64.3	4/8/2013 14:51	63.9
28/7/2013 9:31	64.8	28/7/2013 18:36	64.3	30/7/2013 19:41	64.4	1/8/2013 20:46	65.5	3/8/2013 21:51	63.8	4/8/2013 14:56	64.6
28/7/2013 9:36	64.1	28/7/2013 18:41	64.0	30/7/2013 19:46	64.0	1/8/2013 20:51	65.1	3/8/2013 21:56	64.4	4/8/2013 15:01	64.5
28/7/2013 9:41	64.7	28/7/2013 18:46	63.6	30/7/2013 19:51	64.7	1/8/2013 20:56	65.0	3/8/2013 22:01	64.0	4/8/2013 15:06	64.2
28/7/2013 9:46	63.9	28/7/2013 18:51	66.0	30/7/2013 19:56	63.9	1/8/2013 21:01	65.4	3/8/2013 22:06	63.6	4/8/2013 15:11	64.3
28/7/2013 9:51	64.5	28/7/2013 18:56	69.0	30/7/2013 20:01	63.7	1/8/2013 21:06	64.5	3/8/2013 22:11	63.6	4/8/2013 15:16	65.1
28/7/2013 9:56	65.2	28/7/2013 19:01	68.2	30/7/2013 20:06	64.1	1/8/2013 21:11	65.4	3/8/2013 22:16	63.5	4/8/2013 15:21	64.8
28/7/2013 10:01	64.3	28/7/2013 19:06	66.3	30/7/2013 20:11	63.6	1/8/2013 21:16	66.5	3/8/2013 22:21	64.0	4/8/2013 15:26	65.4
28/7/2013 10:06	63.7	28/7/2013 19:11	65.4	30/7/2013 20:16	63.7	1/8/2013 21:21	65.5	3/8/2013 22:26	64.1	4/8/2013 15:31	64.1
28/7/2013 10:11	64.8	28/7/2013 19:16	64.7	30/7/2013 20:21	64.3	1/8/2013 21:26	64.8	3/8/2013 22:31	64.0	4/8/2013 15:36	64.1
28/7/2013 10:16	64.1	28/7/2013 19:21	65.3	30/7/2013 20:26	64.4	1/8/2013 21:31	64.5	3/8/2013 22:36	64.8	4/8/2013 15:41	64.7
28/7/2013 10:21	64.3	28/7/2013 19:26	64.9	30/7/2013 20:31	63.9	1/8/2013 21:36	64.8	3/8/2013 22:41	64.4	4/8/2013 15:46	65.7
28/7/2013 10:26	64.6	28/7/2013 19:31	65.1	30/7/2013 20:36	63.8	1/8/2013 21:41	65.0	3/8/2013 22:46	64.0	4/8/2013 15:51	64.4
28/7/2013 10:31	64.4	28/7/2013 19:36	64.4	30/7/2013 20:41	63.3	1/8/2013 21:46	65.1	3/8/2013 22:51	63.7	4/8/2013 15:56	64.5
28/7/2013 10:36	64.6	28/7/2013 19:41	65.0	30/7/2013 20:46	63.6	1/8/2013 21:51	65.3	3/8/2013 22:56	63.9	4/8/2013 16:01	64.9
28/7/2013 10:41	64.7	28/7/2013 19:46	64.7	30/7/2013 20:51	63.9	1/8/2013 21:56	65.0	4/8/2013 7:01	60.8	4/8/2013 16:06	64.1
28/7/2013 10:46	64.8	28/7/2013 19:51	64.5	30/7/2013 20:56	63.0	1/8/2013 22:01	65.6	4/8/2013 7:06	61.3	4/8/2013 16:11	65.1
28/7/2013 10:51	64.5	28/7/2013 19:56	64.4	30/7/2013 21:01	63.3	1/8/2013 22:06	64.4	4/8/2013 7:11	61.8	4/8/2013 16:16	64.7
28/7/2013 10:56	64.2	28/7/2013 20:01	65.2	30/7/2013 21:06	64.1	1/8/2013 22:11	65.3	4/8/2013 7:16	60.8	4/8/2013 16:21	64.6
28/7/2013 11:01	64.2	28/7/2013 20:06	65.6	30/7/2013 21:11	63.5	1/8/2013 22:16	64.9	4/8/2013 7:21	64.6	4/8/2013 16:26	64.4
28/7/2013 11:06	64.6	28/7/2013 20:11	64.8	30/7/2013 21:16	63.3	1/8/2013 22:21	64.9	4/8/2013 7:26	62.0	4/8/2013 16:31	64.5
28/7/2013 11:11	64.4	28/7/2013 20:16	64.6	30/7/2013 21:21	63.2	1/8/2013 22:26	64.6	4/8/2013 7:31	63.1	4/8/2013 16:36	65.5
28/7/2013 11:16	64.1	28/7/2013 20:21	65.2	30/7/2013 21:26	63.6	1/8/2013 22:31	64.8	4/8/2013 7:36	62.0	4/8/2013 16:41	64.5
28/7/2013 11:21	64.9	28/7/2013 20:26	64.1	30/7/2013 21:31	63.8	1/8/2013 22:36	64.0	4/8/2013 7:41	61.9	4/8/2013 16:46	66.0
28/7/2013 11:26	64.3	28/7/2013 20:31	64.4	30/7/2013 21:36	64.7	1/8/2013 22:41	64.5	4/8/2013 7:46	61.7	4/8/2013 16:51	65.1
28/7/2013 11:31	64.2	28/7/2013 20:36	65.1	30/7/2013 21:41	64.1	1/8/2013 22:46	64.6	4/8/2013 7:51	62.7	4/8/2013 16:56	63.9
28/7/2013 11:36	64.9	28/7/2013 20:41	65.0	30/7/2013 21:46	62.9	1/8/2013 22:51	64.8	4/8/2013 7:56	61.9	4/8/2013 17:01	64.0
28/7/2013 11:41	64.7	28/7/2013 20:46	64.1	30/7/2013 21:51	63.5	1/8/2013 22:56	63.7	4/8/2013 8:01	62.6	4/8/2013 17:06	65.3
28/7/2013 11:46	64.1	28/7/2013 20:51	64.5	30/7/2013 21:56	63.1	2/8/2013 19:01	65.7	4/8/2013 8:06	62.6	4/8/2013 17:11	64.3
28/7/2013 11:51	64.0	28/7/2013 20:56	64.6	30/7/2013 22:01	63.0	2/8/2013 19:06	66.1	4/8/2013 8:11	61.8	4/8/2013 17:16	64.6
28/7/2013 11:56	64.3	28/7/2013 21:01	64.6	30/7/2013 22:06	63.0	2/8/2013 19:11	65.6	4/8/2013 8:16	62.9	4/8/2013 17:21	64.3
28/7/2013 12:01	64.5	28/7/2013 21:06	65.2	30/7/2013 22:11	63.0	2/8/2013 19:16	65.7	4/8/2013 8:21	62.6	4/8/2013 17:26	64.8
28/7/2013 12:06	64.4	28/7/2013 21:11	64.5	30/7/2013 22:16	63.2	2/8/2013 19:21	65.7	4/8/2013 8:26	63.2	4/8/2013 17:31	64.2
28/7/2013 12:11	64.6	28/7/2013 21:16	64.2	30/7/2013 22:21	62.6	2/8/2013 19:26	65.7	4/8/2013 8:31	62.5	4/8/2013 17:36	64.3
28/7/2013 12:16	64.7	28/7/2013 21:21	64.8	30/7/2013 22:26	63.1	2/8/2013 19:31	65.6	4/8/2013 8:36	62.8	4/8/2013 17:41	64.3
28/7/2013 12:21	64.1	28/7/2013 21:26	64.7	30/7/2013 22:31	62.8	2/8/2013 19:36	66.1	4/8/2013 8:41	62.4	4/8/2013 17:46	64.0
28/7/2013 12:26	64.3	28/7/2013 21:31	64.8	30/7/2013 22:36	62.3	2/8/2013 19:41	65.9	4/8/2013 8:46	63.4	4/8/2013 17:51	64.5
28/7/2013 12:31	64.7	28/7/2013 21:36	65.6	30/7/2013 22:41	63.1	2/8/2013 19:46	65.7	4/8/2013 8:51	63.1	4/8/2013 17:56	64.8
28/7/2013 12:36	64.9	28/7/2013 21:41	65.3	30/7/2013 22:46	62.4	2/8/2013 19:51	66.9	4/8/2013 8:56	63.6	4/8/2013 18:01	64.0
28/7/2013 12:41	64.4	28/7/2013 21:46	65.0	30/7/2013 22:51	64.4	2/8/2013 19:56	66.3	4/8/2013 9:01	64.1	4/8/2013 18:06	64.1
28/7/2013 12:46	64.9	28/7/2013 21:51	64.9	30/7/2013 22:56	62.8	2/8/2013 20:01	66.1	4/8/2013 9:06	63.7	4/8/2013 18:11	65.2
28/7/2013 12:51	64.6	28/7/2013 21:56	64.8	31/7/2013 19:01	64.2	2/8/2013 20:06	65.4	4/8/2013 9:11	65.0	4/8/2013 18:16	64.3
28/7/2013 12:56	64.0	28/7/2013 22:01	64.5	31/7/2013 19:06	64.9	2/8/2013 20:11	65.1	4/8/2013 9:16	63.7	4/8/2013 18:21	64.2
28/7/2013 13:01	64.3	28/7/2013 22:06	65.0	31/7/2013 19:11	64.7	2/8/2013 20:16	65.4	4/8/2013 9:21	63.8	4/8/2013 18:26	63.7
28/7/2013 13:06	64.7	28/7/2013 22:11	64.8	31/7/2013 19:16	64.7	2/8/2013 20:21	65.2	4/8/2013 9:26	63.9	4/8/2013 18:31	64.6
28/7/2013 13:11	64.1	28/7/2013 22:16	64.6	31/7/2013 19:21	64.3	2/8/2013 20:26	64.6	4/8/2013 9:31	64.4	4/8/2013 18:36	65.1
28/7/2013 13:16	64.2	28/7/2013 22:21	64.9	31/7/2013 19:26	64.6	2/8/2013 20:31	69.9	4/8/2013 9:36	64.1	4/8/2013 18:41	64.9
28/7/2013 13:21	64.4	28/7/2013 22:26	64.2	31/7/2013 19:31	64.6	2/8/2013 20:36	70.6	4/8/2013 9:41	64.0	4/8/2013 18:46	64.1
28/7/2013 13:26	64.4	28/7/2013 22:31	64.7	31/7/2013 19:36	64.9	2/8/2013 20:41	69.3	4/8/2013 9:46	64.2	4/8/2013 18:51	64.4
28/7/2013 13:31	64.1	28/7/2013 22:36	64.6	31/7/2013 19:41	64.4	2/8/2013 20:46	67.5	4/8/2013 9:51	64.5	4/8/2013 18:56	64.1
28/7/2013 13:36	64.3	28/7/2013 22:41	64.0	31/7/2013 19:46	65.1	2/8/2013 20:51	65.4	4/8/2013 9:56	63.8	4/8/2013 19:01	63.9
28/7/2013 13:41	64.3	28/7/2013 22:46	64.2	31/7/2013 19:51	64.3	2/8/2013 20:56	65.7	4/8/2013 10:01	63.6	4/8/2013 19:06	63.3
28/7/2013 13:46	63.8	28/7/2013 22:51	64.4	31/7/2013 19:56	64.4	2/8/2013 21:01	64.5	4/8/2013 10:06	64.4	4/8/2013 19:11	63.5
28/7/2013 13:51	64.1	28/7/2013 22:56	64.0	31/7/2013 20:01	64.7	2/8/2013 21:06	63.8	4/8/2013 10:11	64.0	4/8/2013 19:16	63.8
28/7/2013 13:56	64.2	29/7/2013 19:01	64.4	31/7/2013 20:06	63.9	2/8/2013 21:11	63.8	4/8/2013 10:16	64.5	4/8/2013 19:21	63.4
28/7/2013 14:01	63.9	29/7/2013 19:06	64.3	31/7/2013 20:11	63.9	2/8/2013 21:16	64.5	4/8/2013 10:21	64.1	4/8/2013 19:26	64.0
28/7/2013 14:06	64.8	29/7/2013 19:11	64.4	31/7/2013 20:16	63.9	2/8/2013 21:21	64.0	4/8/2013 10:26	64.1	4/8/2013 19:31	63.5
28/7/2013 14:11	64.6	29/7/2013 19:16	64.3	31/7/2013 20:21	66.0	2/8/2013 21:26	64.2	4/8/2013 10:31	64.5	4/8/2013 19:36	63.4
28/7/2013 14:16	64.4	29/7/2013 19:21	64.5	31/7/2013 20:26	64.0	2/8/2013 21:31	63.4	4/8/2013 10:36	63.9	4/8/2013 19:41	64.1
28/7/2013 14:21	64.7	29/7/2013 19:26	64.2	31/7/2013 20:31	63.6	2/8/2013 21:36	63.6	4/8/2013 10:41	64.0	4/8/2013 19:46	63.7
28/7/2013 14:26	65.2	29/7/2013 19:31	64.2	31/7/2013 20:36	63.5	2/8/2013 21:41	63.3	4/8/2013 10:46	63.8	4/8/2013 19:51	64.6
28/7/2013 14:31	64.1	29/7/2013 19:36	64.6	31/7/2013 20:41	64.4	2/8/2013 21:46	63.5	4/8/2013 10:51	63.5	4/8/2013 19:56	63.8
28/7/2013 14:36	64.1	29/7/2013 19:41	65.4	31/7/2013 20:46	63.7	2/8/2013 21:51	62.7	4/8/2013 10:56	64.8	4/8/2013 20:01	63.4
28/7/201											

Real-time Noise Data		RTN2a (Hong Kong Electric Centre)									
5/8/2013 19:21	64.6	7/8/2013 20:26	65.1	9/8/2013 21:31	62.7	11/8/2013 10:36	62.9	11/8/2013 19:41	62.5	13/8/2013 20:46	64.3
5/8/2013 19:26	64.5	7/8/2013 20:31	63.8	9/8/2013 21:36	62.6	11/8/2013 10:41	63.5	11/8/2013 19:46	62.8	13/8/2013 20:51	64.1
5/8/2013 19:31	65.1	7/8/2013 20:36	63.8	9/8/2013 21:41	62.7	11/8/2013 10:46	63.4	11/8/2013 19:51	62.8	13/8/2013 20:56	64.3
5/8/2013 19:36	64.2	7/8/2013 20:41	64.0	9/8/2013 21:46	62.7	11/8/2013 10:51	63.5	11/8/2013 19:56	62.8	13/8/2013 21:01	64.3
5/8/2013 19:41	64.4	7/8/2013 20:46	64.4	9/8/2013 21:51	63.6	11/8/2013 10:56	63.1	11/8/2013 20:01	62.6	13/8/2013 21:06	66.8
5/8/2013 19:46	64.5	7/8/2013 20:51	63.5	9/8/2013 21:56	63.6	11/8/2013 11:01	63.2	11/8/2013 20:06	63.1	13/8/2013 21:11	65.9
5/8/2013 19:51	65.2	7/8/2013 20:56	63.7	9/8/2013 22:01	62.9	11/8/2013 11:06	63.4	11/8/2013 20:11	62.4	13/8/2013 21:16	64.7
5/8/2013 19:56	64.1	7/8/2013 21:01	63.8	9/8/2013 22:06	63.3	11/8/2013 11:11	62.9	11/8/2013 20:16	62.3	13/8/2013 21:21	64.5
5/8/2013 20:01	64.3	7/8/2013 21:06	63.6	9/8/2013 22:11	62.7	11/8/2013 11:16	63.1	11/8/2013 20:21	63.1	13/8/2013 21:26	64.8
5/8/2013 20:06	63.9	7/8/2013 21:11	63.5	9/8/2013 22:16	63.1	11/8/2013 11:21	62.6	11/8/2013 20:26	62.2	13/8/2013 21:31	64.1
5/8/2013 20:11	63.8	7/8/2013 21:16	63.9	9/8/2013 22:21	64.6	11/8/2013 11:26	62.6	11/8/2013 20:31	63.4	13/8/2013 21:36	64.3
5/8/2013 20:16	64.7	7/8/2013 21:21	64.0	9/8/2013 22:26	63.1	11/8/2013 11:31	63.4	11/8/2013 20:36	62.4	13/8/2013 21:41	64.3
5/8/2013 20:21	63.7	7/8/2013 21:26	63.8	9/8/2013 22:31	62.4	11/8/2013 11:36	63.3	11/8/2013 20:41	62.6	13/8/2013 21:46	63.8
5/8/2013 20:26	64.2	7/8/2013 21:31	63.1	9/8/2013 22:36	63.1	11/8/2013 11:41	63.5	11/8/2013 20:46	62.1	13/8/2013 21:51	63.8
5/8/2013 20:31	64.1	7/8/2013 21:36	63.4	9/8/2013 22:41	62.9	11/8/2013 11:46	62.8	11/8/2013 20:51	63.2	13/8/2013 21:56	63.9
5/8/2013 20:36	64.0	7/8/2013 21:41	63.1	9/8/2013 22:46	62.6	11/8/2013 11:51	63.0	11/8/2013 20:56	64.3	13/8/2013 22:01	63.5
5/8/2013 20:41	64.6	7/8/2013 21:46	64.8	9/8/2013 22:51	62.7	11/8/2013 11:56	63.0	11/8/2013 21:01	62.2	13/8/2013 22:06	63.5
5/8/2013 20:46	64.0	7/8/2013 21:51	63.8	9/8/2013 22:56	63.3	11/8/2013 12:01	64.6	11/8/2013 21:06	63.3	13/8/2013 22:11	64.9
5/8/2013 20:51	64.2	7/8/2013 21:56	63.6	10/8/2013 19:01	65.0	11/8/2013 12:06	63.4	11/8/2013 21:11	62.9	13/8/2013 22:16	63.5
5/8/2013 20:56	63.5	7/8/2013 22:01	63.9	10/8/2013 19:06	63.8	11/8/2013 12:11	62.1	11/8/2013 21:16	63.0	13/8/2013 22:21	64.0
5/8/2013 21:01	64.0	7/8/2013 22:06	63.4	10/8/2013 19:11	63.2	11/8/2013 12:16	62.6	11/8/2013 21:21	62.4	13/8/2013 22:26	64.7
5/8/2013 21:06	63.7	7/8/2013 22:11	64.0	10/8/2013 19:16	63.9	11/8/2013 12:21	62.2	11/8/2013 21:26	63.1	13/8/2013 22:31	63.7
5/8/2013 21:11	63.8	7/8/2013 22:16	64.3	10/8/2013 19:21	64.6	11/8/2013 12:26	63.2	11/8/2013 21:31	62.2	13/8/2013 22:36	64.1
5/8/2013 21:16	63.3	7/8/2013 22:21	63.9	10/8/2013 19:26	63.6	11/8/2013 12:31	62.8	11/8/2013 21:36	63.4	13/8/2013 22:41	64.3
5/8/2013 21:21	63.7	7/8/2013 22:26	63.1	10/8/2013 19:31	63.0	11/8/2013 12:36	64.8	11/8/2013 21:41	62.4	13/8/2013 22:46	63.2
5/8/2013 21:26	63.1	7/8/2013 22:31	63.8	10/8/2013 19:36	63.5	11/8/2013 12:41	65.0	11/8/2013 21:46	63.1	13/8/2013 22:51	63.4
5/8/2013 21:31	63.5	7/8/2013 22:36	63.4	10/8/2013 19:41	63.1	11/8/2013 12:46	63.2	11/8/2013 21:51	63.5	13/8/2013 22:56	63.3
5/8/2013 21:36	63.1	7/8/2013 22:41	62.9	10/8/2013 19:46	62.9	11/8/2013 12:51	63.5	11/8/2013 21:56	61.9	14/8/2013 19:01	65.7
5/8/2013 21:41	62.9	7/8/2013 22:46	63.5	10/8/2013 19:51	63.8	11/8/2013 12:56	62.9	11/8/2013 22:01	62.6	14/8/2013 19:06	65.9
5/8/2013 21:46	63.2	7/8/2013 22:51	63.1	10/8/2013 19:56	63.4	11/8/2013 13:01	62.8	11/8/2013 22:06	63.0	14/8/2013 19:11	65.6
5/8/2013 21:51	63.9	7/8/2013 22:56	62.7	10/8/2013 20:01	63.1	11/8/2013 13:06	63.0	11/8/2013 22:11	63.4	14/8/2013 19:16	65.4
5/8/2013 21:56	63.6	8/8/2013 19:01	63.2	10/8/2013 20:06	63.1	11/8/2013 13:11	62.8	11/8/2013 22:16	62.8	14/8/2013 19:21	65.2
5/8/2013 22:01	64.7	8/8/2013 19:06	64.5	10/8/2013 20:11	63.7	11/8/2013 13:16	62.6	11/8/2013 22:21	63.2	14/8/2013 19:26	65.6
5/8/2013 22:06	63.4	8/8/2013 19:11	64.9	10/8/2013 20:16	62.7	11/8/2013 13:21	61.7	11/8/2013 22:26	62.3	14/8/2013 19:31	65.5
5/8/2013 22:11	63.1	8/8/2013 19:16	63.7	10/8/2013 20:21	63.0	11/8/2013 13:26	62.4	11/8/2013 22:31	62.9	14/8/2013 19:36	65.4
5/8/2013 22:16	63.8	8/8/2013 19:21	63.8	10/8/2013 20:26	63.0	11/8/2013 13:31	62.1	11/8/2013 22:36	62.5	14/8/2013 19:41	65.1
5/8/2013 22:21	62.9	8/8/2013 19:26	63.4	10/8/2013 20:31	63.0	11/8/2013 13:36	62.3	11/8/2013 22:41	62.5	14/8/2013 19:46	64.5
5/8/2013 22:26	62.5	8/8/2013 19:31	63.9	10/8/2013 20:36	62.9	11/8/2013 13:41	63.9	11/8/2013 22:46	63.4	14/8/2013 19:51	64.9
5/8/2013 22:31	62.6	8/8/2013 19:36	64.4	10/8/2013 20:41	64.6	11/8/2013 13:46	60.6	11/8/2013 22:51	61.7	14/8/2013 19:56	64.9
5/8/2013 22:36	62.4	8/8/2013 19:41	64.4	10/8/2013 20:46	62.5	11/8/2013 13:51	61.3	11/8/2013 22:56	63.3	14/8/2013 20:01	64.7
5/8/2013 22:41	63.1	8/8/2013 19:46	64.3	10/8/2013 20:51	62.7	11/8/2013 13:56	61.5	12/8/2013 19:01	63.9	14/8/2013 20:06	64.5
5/8/2013 22:46	62.8	8/8/2013 19:51	64.2	10/8/2013 20:56	63.2	11/8/2013 14:01	61.5	12/8/2013 19:06	63.3	14/8/2013 20:11	64.7
5/8/2013 22:51	62.9	8/8/2013 19:56	64.1	10/8/2013 21:01	62.7	11/8/2013 14:06	61.0	12/8/2013 19:11	63.0	14/8/2013 20:16	65.2
5/8/2013 22:56	62.5	8/8/2013 20:01	63.7	10/8/2013 21:06	62.5	11/8/2013 14:11	60.4	12/8/2013 19:16	62.7	14/8/2013 20:21	64.5
6/8/2013 19:01	64.5	8/8/2013 20:06	64.7	10/8/2013 21:11	63.2	11/8/2013 14:16	60.9	12/8/2013 19:21	62.7	14/8/2013 20:26	64.5
6/8/2013 19:06	64.1	8/8/2013 20:11	64.4	10/8/2013 21:16	64.3	11/8/2013 14:21	61.6	12/8/2013 19:26	63.2	14/8/2013 20:31	64.5
6/8/2013 19:11	63.8	8/8/2013 20:16	63.8	10/8/2013 21:21	62.8	11/8/2013 14:26	61.1	12/8/2013 19:31	62.6	14/8/2013 20:36	64.5
6/8/2013 19:16	64.2	8/8/2013 20:21	63.9	10/8/2013 21:26	63.0	11/8/2013 14:31	62.2	12/8/2013 19:36	62.9	14/8/2013 20:41	64.4
6/8/2013 19:21	64.5	8/8/2013 20:26	63.9	10/8/2013 21:31	63.4	11/8/2013 14:36	62.9	12/8/2013 19:41	63.8	14/8/2013 20:46	63.7
6/8/2013 19:26	64.3	8/8/2013 20:31	64.0	10/8/2013 21:36	63.4	11/8/2013 14:41	63.3	12/8/2013 19:46	63.3	14/8/2013 20:51	64.3
6/8/2013 19:31	63.9	8/8/2013 20:36	66.1	10/8/2013 21:41	63.6	11/8/2013 14:46	62.6	12/8/2013 19:51	64.0	14/8/2013 20:56	63.9
6/8/2013 19:36	65.7	8/8/2013 20:41	64.0	10/8/2013 21:46	62.7	11/8/2013 14:51	62.4	12/8/2013 19:56	63.8	14/8/2013 21:01	64.4
6/8/2013 19:41	63.9	8/8/2013 20:46	64.1	10/8/2013 21:51	62.8	11/8/2013 14:56	62.9	12/8/2013 20:01	64.1	14/8/2013 21:06	63.9
6/8/2013 19:46	64.1	8/8/2013 20:51	64.2	10/8/2013 21:56	62.6	11/8/2013 15:01	62.9	12/8/2013 20:06	63.1	14/8/2013 21:11	63.9
6/8/2013 19:51	63.5	8/8/2013 20:56	64.5	10/8/2013 22:01	63.6	11/8/2013 15:06	63.2	12/8/2013 20:11	65.6	14/8/2013 21:16	64.6
6/8/2013 19:56	64.4	8/8/2013 21:01	63.1	10/8/2013 22:06	63.7	11/8/2013 15:11	63.1	12/8/2013 20:16	63.4	14/8/2013 21:21	64.3
6/8/2013 20:01	64.2	8/8/2013 21:06	64.1	10/8/2013 22:11	63.2	11/8/2013 15:16	63.4	12/8/2013 20:21	63.2	14/8/2013 21:26	64.4
6/8/2013 20:06	63.5	8/8/2013 21:11	63.9	10/8/2013 22:16	62.7	11/8/2013 15:21	63.3	12/8/2013 20:26	63.4	14/8/2013 21:31	63.7
6/8/2013 20:11	63.6	8/8/2013 21:16	64.1	10/8/2013 22:21	63.1	11/8/2013 15:26	64.1	12/8/2013 20:31	63.4	14/8/2013 21:36	65.1
6/8/2013 20:16	64.4	8/8/2013 21:21	64.4	10/8/2013 22:26	62.3	11/8/2013 15:31	62.8	12/8/2013 20:36	63.5	14/8/2013 21:41	64.4
6/8/2013 20:21	64.1	8/8/2013 21:26	63.8	10/8/2013 22:31	62.9	11/8/2013 15:36	63.0	12/8/2013 20:41	63.8	14/8/2013 21:46	64.7
6/8/2013 20:26	63.6	8/8/2013 21:31	65.2	10/8/2013 22:36	63.3	11/8/2013 15:41	63.7	12/8/2013 20:46	63.3	14/8/2013 21:51	64.4
6/8/2013 20:31	64.0	8/8/2013 21:36	64.0	10/8/2013 22:41	63.6	11/8/2013 15:46	63.1	12/8/2013 20:51	63.1	14/8/2013 21:56	64.7
6/8/2013 20:36	63.7	8/8/2013 21:41	63.9	10/8/2013 22:46	62.6	11/8/2013 15:51	63.3	12/8/2013 20:56	63.5	14/8/2013 22:01	64.2
6/8/2013 20:41	65.1	8/8/2013 21:46	63.0	10/8/2013 22:51	61.5	11/8/2013 15:56	63.0	12/8/2013 21:01	63.2	14/8/2013 22:06	64.6
6/8/2013 20:46	65.7	8/8/2013 21:51	63.2	10/8/2013 22:56	62.4	11/8/2013 16:01	62.9	12/8/2013 21:06	63.2	14/8/2013 22:11	64.1
6/8/2013 20:51	63.7	8/8/2013 21:56	63.5	11/8/2013 7:01	59.5	11/8/2013 16:06	63.1	12/8/2013 21:11	63.5	14/8/2013 22:16	64.8
6/8/2013 20:56	63.9	8/8/2013 22:01	63.0	11/8/2013 7:06	59.4	11/8/2013 16:11	62.8	12/8/2013 21:16	62.6	14/8/2013 22:21	65.3
6/8/2013 21:01	63.3	8/8/2013 22:06	63.0	11/8/2013 7:11	59.4	11/8/2013 16:16	62.5	12/8/2013 21:21	63.5	14/8/2013 22:26	64.0
6/8/2013 21:06	63.3	8/8/2013 22:11	63.4	11/8/2013 7:16							

Real-time Noise Data	RTN2a (Hong Kong Electric Centre)				
15/8/2013 21:51	64.6	17/8/2013 22:56	62.8	18/8/2013 16:01	63.6
15/8/2013 21:56	64.7	18/8/2013 7:01	59.8	18/8/2013 16:06	63.5
15/8/2013 22:01	64.1	18/8/2013 7:06	59.8	18/8/2013 16:11	63.8
15/8/2013 22:06	64.2	18/8/2013 7:11	60.3	18/8/2013 16:16	63.4
15/8/2013 22:11	64.2	18/8/2013 7:16	60.5	18/8/2013 16:21	63.4
15/8/2013 22:16	64.5	18/8/2013 7:21	60.2	18/8/2013 16:26	64.1
15/8/2013 22:21	64.2	18/8/2013 7:26	67.2	18/8/2013 16:31	63.4
15/8/2013 22:26	64.0	18/8/2013 7:31	60.4	18/8/2013 16:36	63.5
15/8/2013 22:31	64.5	18/8/2013 7:36	60.7	18/8/2013 16:41	63.5
15/8/2013 22:36	64.5	18/8/2013 7:41	61.6	18/8/2013 16:46	63.8
15/8/2013 22:41	64.3	18/8/2013 7:46	61.6	18/8/2013 16:51	63.8
15/8/2013 22:46	64.4	18/8/2013 7:51	62.4	18/8/2013 16:56	64.1
15/8/2013 22:51	64.4	18/8/2013 7:56	61.8	18/8/2013 17:01	64.5
15/8/2013 22:56	63.9	18/8/2013 8:01	61.3	18/8/2013 17:06	63.6
16/8/2013 19:01	63.2	18/8/2013 8:06	60.4	18/8/2013 17:11	63.3
16/8/2013 19:06	65.0	18/8/2013 8:11	61.2	18/8/2013 17:16	63.4
16/8/2013 19:11	62.9	18/8/2013 8:16	60.7	18/8/2013 17:21	63.3
16/8/2013 19:16	62.6	18/8/2013 8:21	61.8	18/8/2013 17:26	63.1
16/8/2013 19:21	62.8	18/8/2013 8:26	62.1	18/8/2013 17:31	64.0
16/8/2013 19:26	62.7	18/8/2013 8:31	61.6	18/8/2013 17:36	64.1
16/8/2013 19:31	62.4	18/8/2013 8:36	62.3	18/8/2013 17:41	63.8
16/8/2013 19:36	63.3	18/8/2013 8:41	61.1	18/8/2013 17:46	63.9
16/8/2013 19:41	62.6	18/8/2013 8:46	61.7	18/8/2013 17:51	63.8
16/8/2013 19:46	63.3	18/8/2013 8:51	62.8	18/8/2013 17:56	63.5
16/8/2013 19:51	63.9	18/8/2013 8:56	62.3	18/8/2013 18:01	63.4
16/8/2013 19:56	64.5	18/8/2013 9:01	62.2	18/8/2013 18:06	63.6
16/8/2013 20:01	64.5	18/8/2013 9:06	62.7	18/8/2013 18:11	63.2
16/8/2013 20:06	64.5	18/8/2013 9:11	62.9	18/8/2013 18:16	63.3
16/8/2013 20:11	64.4	18/8/2013 9:16	63.0	18/8/2013 18:21	63.4
16/8/2013 20:16	64.6	18/8/2013 9:21	62.8	18/8/2013 18:26	63.7
16/8/2013 20:21	64.6	18/8/2013 9:26	63.1	18/8/2013 18:31	64.0
16/8/2013 20:26	64.4	18/8/2013 9:31	63.5	18/8/2013 18:36	64.3
16/8/2013 20:31	64.4	18/8/2013 9:36	63.1	18/8/2013 18:41	63.6
16/8/2013 20:36	64.4	18/8/2013 9:41	63.8	18/8/2013 18:46	63.5
16/8/2013 20:41	64.7	18/8/2013 9:46	64.0	18/8/2013 18:51	63.8
16/8/2013 20:46	64.5	18/8/2013 9:51	63.7	18/8/2013 18:56	63.9
16/8/2013 20:51	63.7	18/8/2013 9:56	64.0	18/8/2013 19:01	62.9
16/8/2013 20:56	64.3	18/8/2013 10:01	63.3	18/8/2013 19:06	63.2
16/8/2013 21:01	63.9	18/8/2013 10:06	63.0	18/8/2013 19:11	63.4
16/8/2013 21:06	64.2	18/8/2013 10:11	63.7	18/8/2013 19:16	63.1
16/8/2013 21:11	63.3	18/8/2013 10:16	62.8	18/8/2013 19:21	63.2
16/8/2013 21:16	63.4	18/8/2013 10:21	63.2	18/8/2013 19:26	63.4
16/8/2013 21:21	66.4	18/8/2013 10:26	63.4	18/8/2013 19:31	64.3
16/8/2013 21:26	63.7	18/8/2013 10:31	63.5	18/8/2013 19:36	62.8
16/8/2013 21:31	63.3	18/8/2013 10:36	64.2	18/8/2013 19:41	62.6
16/8/2013 21:36	63.9	18/8/2013 10:41	63.5	18/8/2013 19:46	63.2
16/8/2013 21:41	63.3	18/8/2013 10:46	63.8	18/8/2013 19:51	62.8
16/8/2013 21:46	64.0	18/8/2013 10:51	63.5	18/8/2013 19:56	63.1
16/8/2013 21:51	63.4	18/8/2013 10:56	63.4	18/8/2013 20:01	62.6
16/8/2013 21:56	63.2	18/8/2013 11:01	63.3	18/8/2013 20:06	62.7
16/8/2013 22:01	64.0	18/8/2013 11:06	63.7	18/8/2013 20:11	61.8
16/8/2013 22:06	65.7	18/8/2013 11:11	64.4	18/8/2013 20:16	62.1
16/8/2013 22:11	63.5	18/8/2013 11:16	64.5	18/8/2013 20:21	63.7
16/8/2013 22:16	63.8	18/8/2013 11:21	64.5	18/8/2013 20:26	63.0
16/8/2013 22:21	63.6	18/8/2013 11:26	63.8	18/8/2013 20:31	63.3
16/8/2013 22:26	64.3	18/8/2013 11:31	63.5	18/8/2013 20:36	63.3
16/8/2013 22:31	63.8	18/8/2013 11:36	63.8	18/8/2013 20:41	62.4
16/8/2013 22:36	63.4	18/8/2013 11:41	63.8	18/8/2013 20:46	63.1
16/8/2013 22:41	63.2	18/8/2013 11:46	63.3	18/8/2013 20:51	62.9
16/8/2013 22:46	64.0	18/8/2013 11:51	63.6	18/8/2013 20:56	62.8
16/8/2013 22:51	62.7	18/8/2013 11:56	63.8	18/8/2013 21:01	63.0
16/8/2013 22:56	63.7	18/8/2013 12:01	64.1	18/8/2013 21:06	63.3
17/8/2013 19:01	64.1	18/8/2013 12:06	64.1	18/8/2013 21:11	62.8
17/8/2013 19:06	64.2	18/8/2013 12:11	63.5	18/8/2013 21:16	62.9
17/8/2013 19:11	63.7	18/8/2013 12:16	63.7	18/8/2013 21:21	63.0
17/8/2013 19:16	64.4	18/8/2013 12:21	63.8	18/8/2013 21:26	62.9
17/8/2013 19:21	64.1	18/8/2013 12:26	63.9	18/8/2013 21:31	63.3
17/8/2013 19:26	64.1	18/8/2013 12:31	63.9	18/8/2013 21:36	63.0
17/8/2013 19:31	64.1	18/8/2013 12:36	64.0	18/8/2013 21:41	64.1
17/8/2013 19:36	63.5	18/8/2013 12:41	64.4	18/8/2013 21:46	64.0
17/8/2013 19:41	64.1	18/8/2013 12:46	64.0	18/8/2013 21:51	63.0
17/8/2013 19:46	64.1	18/8/2013 12:51	64.3	18/8/2013 21:56	62.9
17/8/2013 19:51	64.0	18/8/2013 12:56	64.1	18/8/2013 22:01	63.4
17/8/2013 19:56	63.9	18/8/2013 13:01	63.9	18/8/2013 22:06	62.8
17/8/2013 20:01	62.9	18/8/2013 13:06	64.0	18/8/2013 22:11	62.6
17/8/2013 20:06	63.3	18/8/2013 13:11	64.3	18/8/2013 22:16	62.5
17/8/2013 20:11	63.1	18/8/2013 13:16	62.9	18/8/2013 22:21	63.0
17/8/2013 20:16	63.3	18/8/2013 13:21	64.7	18/8/2013 22:26	62.6
17/8/2013 20:21	64.0	18/8/2013 13:26	63.8	18/8/2013 22:31	62.8
17/8/2013 20:26	62.6	18/8/2013 13:31	64.5	18/8/2013 22:36	62.7
17/8/2013 20:31	62.6	18/8/2013 13:36	64.2	18/8/2013 22:41	62.2
17/8/2013 20:36	63.1	18/8/2013 13:41	64.6	18/8/2013 22:46	62.7
17/8/2013 20:41	63.4	18/8/2013 13:46	63.5	18/8/2013 22:51	61.9
17/8/2013 20:46	62.9	18/8/2013 13:51	64.0	18/8/2013 22:56	62.4
17/8/2013 20:51	63.5	18/8/2013 13:56	64.5	19/8/2013 19:01	64.9
17/8/2013 20:56	63.6	18/8/2013 14:01	64.1	19/8/2013 19:06	65.9
17/8/2013 21:01	62.8	18/8/2013 14:06	64.0	19/8/2013 19:11	64.6
17/8/2013 21:06	62.7	18/8/2013 14:11	64.1	19/8/2013 19:16	65.0
17/8/2013 21:11	63.4	18/8/2013 14:16	64.4	19/8/2013 19:21	64.9
17/8/2013 21:16	63.3	18/8/2013 14:21	64.0	19/8/2013 19:26	64.9
17/8/2013 21:21	63.4	18/8/2013 14:26	63.9	19/8/2013 19:31	64.5
17/8/2013 21:26	63.2	18/8/2013 14:31	63.4	19/8/2013 19:36	64.6
17/8/2013 21:31	63.0	18/8/2013 14:36	63.9	19/8/2013 19:41	65.2
17/8/2013 21:36	63.4	18/8/2013 14:41	64.2	19/8/2013 19:46	64.9
17/8/2013 21:41	63.0	18/8/2013 14:46	63.7	19/8/2013 19:51	65.7
17/8/2013 21:46	63.1	18/8/2013 14:51	63.7	19/8/2013 19:56	64.5
17/8/2013 21:51	62.8	18/8/2013 14:56	63.7	19/8/2013 20:01	65.1
17/8/2013 21:56	63.2	18/8/2013 15:01	64.3	19/8/2013 20:06	64.8
17/8/2013 22:01	62.7	18/8/2013 15:06	63.7	19/8/2013 20:11	64.6
17/8/2013 22:06	63.0	18/8/2013 15:11	63.9	19/8/2013 20:16	65.1
17/8/2013 22:11	63.2	18/8/2013 15:16	63.4	19/8/2013 20:21	64.8
17/8/2013 22:16	63.4	18/8/2013 15:21	63.6	19/8/2013 20:26	64.6
17/8/2013 22:21	62.9	18/8/2013 15:26	64.2	19/8/2013 20:31	64.0
17/8/2013 22:26	63.3	18/8/2013 15:31	64.3	19/8/2013 20:36	63.8
17/8/2013 22:31	63.0	18/8/2013 15:36	63.4	19/8/2013 20:41	63.9
17/8/2013 22:36	63.3	18/8/2013 15:41	63.9	19/8/2013 20:46	63.8
17/8/2013 22:41	63.3	18/8/2013 15:46	64.9	19/8/2013 20:51	64.2
17/8/2013 22:46	63.0	18/8/2013 15:51	63.7	19/8/2013 20:56	64.2
17/8/2013 22:51	62.5	18/8/2013 15:56	63.8	19/8/2013 21:01	65.0
19/8/2013 21:06	64.8			21/8/2013 21:06	64.8
19/8/2013 21:11	64.4			21/8/2013 21:11	64.4
19/8/2013 21:16	65.5			21/8/2013 21:16	65.5
19/8/2013 21:21	64.1			21/8/2013 21:21	64.1
19/8/2013 21:26	64.0			21/8/2013 21:26	64.0
19/8/2013 21:31	64.7			21/8/2013 21:31	64.7
19/8/2013 21:36	63.6			21/8/2013 21:36	63.6
19/8/2013 21:41	64.2			21/8/2013 21:41	64.2
19/8/2013 21:46	63.5			21/8/2013 21:46	63.5
19/8/2013 21:51	63.8			21/8/2013 21:51	63.8
19/8/2013 21:56	63.4			21/8/2013 21:56	63.4
19/8/2013 22:01	63.5			21/8/2013 22:01	63.5
19/8/2013 22:06	63.8			21/8/2013 22:06	63.8
19/8/2013 22:11	63.4			21/8/2013 22:11	63.4
19/8/2013 22:16	63.8			21/8/2013 22:16	63.8
19/8/2013 22:21	63.4			21/8/2013 22:21	63.4
19/8/2013 22:26	62.9			21/8/2013 22:26	62.9
19/8/2013 22:31	63.6			21/8/2013 22:31	63.6
19/8/2013 22:36	63.4			21/8/2013 22:36	63.4
19/8/2013 22:41	62.8			21/8/2013 22:41	62.8
19/8/2013 22:46	63.9			21/8/2013 22:46	63.9
19/8/2013 22:51	63.7			21/8/2013 22:51	63.7
19/8/2013 22:56	62.9			21/8/2013 22:56	62.9
20/8/2013 19:01	65.6			22/8/2013 20:01	65.6
20/8/2013 19:06	64.5			22/8/2013 20:06	64.5
20/8/2013 19:11	64.4			22/8/2013 20:11	64.4
20/8/2013 19:16	64.0			22/8/2013 20:16	64.0
20/8/2013 19:21	64.1			22/8/2013 20:21	64.1
20/8/2013 19:26	63.9			22/8/2013 20:26	63.9
20/8/2013 19:31	63.6			22/8/2013 20:31	63.6
20/8/2013 19:36	64.0			22/8/2013 20:36	64.0
20/8/2013 19:41	63.8			22/8/2013 20:41	63.8
20/8/2013 19:46					

Real-time Noise Data	RTN2a (Hong Kong Electric Centre)										
25/8/2013 12:21	64.3	25/8/2013 21:26	64.5	27/8/2013 22:31	63.3	29/7/2013 0:21	64.3	30/7/2013 1:26	61.2	31/7/2013 2:31	61.9
25/8/2013 12:26	64.6	25/8/2013 21:31	65.2	27/8/2013 22:36	62.5	29/7/2013 0:26	64.0	30/7/2013 1:31	61.1	31/7/2013 2:36	59.1
25/8/2013 12:31	64.7	25/8/2013 21:36	64.4	27/8/2013 22:41	63.1	29/7/2013 0:31	63.3	30/7/2013 1:36	61.1	31/7/2013 2:41	60.0
25/8/2013 12:36	64.2	25/8/2013 21:41	65.0	27/8/2013 22:46	63.0	29/7/2013 0:36	62.8	30/7/2013 1:41	62.0	31/7/2013 2:46	60.1
25/8/2013 12:41	64.2	25/8/2013 21:46	64.1	27/8/2013 22:51	62.2	29/7/2013 0:41	63.0	30/7/2013 1:46	60.3	31/7/2013 2:51	59.7
25/8/2013 12:46	64.7	25/8/2013 21:51	64.1	27/8/2013 22:56	64.5	29/7/2013 0:46	62.3	30/7/2013 1:51	60.8	31/7/2013 2:56	59.5
25/8/2013 12:51	64.1	25/8/2013 21:56	64.7			29/7/2013 0:51	62.8	30/7/2013 1:56	60.9	31/7/2013 3:01	58.6
25/8/2013 12:56	64.9	25/8/2013 22:01	65.1			29/7/2013 0:56	62.7	30/7/2013 2:01	60.6	31/7/2013 3:06	59.3
25/8/2013 13:01	64.2	25/8/2013 22:06	64.5			29/7/2013 1:01	62.1	30/7/2013 2:06	61.0	31/7/2013 3:11	58.4
25/8/2013 13:06	64.4	25/8/2013 22:11	64.1			29/7/2013 1:06	63.2	30/7/2013 2:11	63.3	31/7/2013 3:16	58.9
25/8/2013 13:11	64.1	25/8/2013 22:16	64.2			29/7/2013 1:11	62.6	30/7/2013 2:16	61.5	31/7/2013 3:21	58.6
25/8/2013 13:16	63.9	25/8/2013 22:21	64.6			29/7/2013 1:16	61.6	30/7/2013 2:21	60.2	31/7/2013 3:26	58.7
25/8/2013 13:21	63.9	25/8/2013 22:26	64.4			29/7/2013 1:21	62.1	30/7/2013 2:26	60.3	31/7/2013 3:31	58.9
25/8/2013 13:26	63.1	25/8/2013 22:31	64.3			29/7/2013 1:26	62.4	30/7/2013 2:31	59.7	31/7/2013 3:36	59.4
25/8/2013 13:31	65.6	25/8/2013 22:36	64.3			29/7/2013 1:31	61.4	30/7/2013 2:36	59.4	31/7/2013 3:41	57.7
25/8/2013 13:36	64.5	25/8/2013 22:41	63.9			29/7/2013 1:36	61.2	30/7/2013 2:41	59.7	31/7/2013 3:46	58.7
25/8/2013 13:41	64.0	25/8/2013 22:46	64.0			29/7/2013 1:41	61.1	30/7/2013 2:46	59.9	31/7/2013 3:51	59.0
25/8/2013 13:46	64.0	25/8/2013 22:51	64.2			29/7/2013 1:46	61.3	30/7/2013 2:51	59.8	31/7/2013 3:56	58.7
25/8/2013 13:51	64.6	25/8/2013 22:56	63.5			29/7/2013 1:51	61.2	30/7/2013 2:56	59.4	31/7/2013 4:01	58.5
25/8/2013 13:56	64.9	26/8/2013 19:01	64.4			29/7/2013 1:56	61.2	30/7/2013 3:01	59.2	31/7/2013 4:06	58.3
25/8/2013 14:01	63.8	26/8/2013 19:06	65.6			29/7/2013 2:01	60.8	30/7/2013 3:06	59.5	31/7/2013 4:11	58.2
25/8/2013 14:06	63.9	26/8/2013 19:11	64.0			29/7/2013 2:06	61.2	30/7/2013 3:11	58.7	31/7/2013 4:16	59.1
25/8/2013 14:11	63.3	26/8/2013 19:16	64.0			29/7/2013 2:11	60.1	30/7/2013 3:16	59.8	31/7/2013 4:21	58.9
25/8/2013 14:16	64.8	26/8/2013 19:21	64.3			29/7/2013 2:16	59.8	30/7/2013 3:21	59.1	31/7/2013 4:26	58.4
25/8/2013 14:21	64.3	26/8/2013 19:26	64.0			29/7/2013 2:21	60.2	30/7/2013 3:26	58.4	31/7/2013 4:31	58.7
25/8/2013 14:26	64.5	26/8/2013 19:31	63.9			29/7/2013 2:26	60.4	30/7/2013 3:31	58.6	31/7/2013 4:36	59.3
25/8/2013 14:31	65.6	26/8/2013 19:36	63.3			29/7/2013 2:31	59.5	30/7/2013 3:36	60.6	31/7/2013 4:41	59.1
25/8/2013 14:36	66.5	26/8/2013 19:41	66.0			29/7/2013 2:36	59.2	30/7/2013 3:41	59.8	31/7/2013 4:46	58.8
25/8/2013 14:41	64.2	26/8/2013 19:46	63.4			29/7/2013 2:41	59.5	30/7/2013 3:46	58.9	31/7/2013 4:51	59.5
25/8/2013 14:46	64.2	26/8/2013 19:51	64.2			29/7/2013 2:46	60.3	30/7/2013 3:51	59.0	31/7/2013 4:56	60.1
25/8/2013 14:51	64.9	26/8/2013 19:56	64.7			29/7/2013 2:51	59.3	30/7/2013 3:56	59.0	31/7/2013 5:01	59.1
25/8/2013 14:56	64.7	26/8/2013 20:01	64.1			29/7/2013 2:56	59.6	30/7/2013 4:01	58.3	31/7/2013 5:06	60.5
25/8/2013 15:01	64.4	26/8/2013 20:06	63.8			29/7/2013 3:01	59.5	30/7/2013 4:06	59.1	31/7/2013 5:11	59.6
25/8/2013 15:06	64.2	26/8/2013 20:11	64.5			29/7/2013 3:06	59.7	30/7/2013 4:11	59.4	31/7/2013 5:16	60.1
25/8/2013 15:11	64.9	26/8/2013 20:16	64.1			29/7/2013 3:11	59.7	30/7/2013 4:16	58.8	31/7/2013 5:21	59.6
25/8/2013 15:16	64.6	26/8/2013 20:21	64.2			29/7/2013 3:16	57.9	30/7/2013 4:21	59.4	31/7/2013 5:26	59.5
25/8/2013 15:21	64.2	26/8/2013 20:26	64.4			29/7/2013 3:21	59.4	30/7/2013 4:26	59.2	31/7/2013 5:31	59.9
25/8/2013 15:26	64.1	26/8/2013 20:31	64.2			29/7/2013 3:26	58.9	30/7/2013 4:31	58.8	31/7/2013 5:36	60.4
25/8/2013 15:31	64.9	26/8/2013 20:36	63.4			29/7/2013 3:31	58.2	30/7/2013 4:36	59.6	31/7/2013 5:41	60.6
25/8/2013 15:36	64.1	26/8/2013 20:41	63.8			29/7/2013 3:36	58.4	30/7/2013 4:41	58.8	31/7/2013 5:46	60.2
25/8/2013 15:41	64.5	26/8/2013 20:46	63.5			29/7/2013 3:41	58.5	30/7/2013 4:46	59.1	31/7/2013 5:51	60.5
25/8/2013 15:46	64.8	26/8/2013 20:51	63.6			29/7/2013 3:46	58.7	30/7/2013 4:51	59.5	31/7/2013 5:56	60.2
25/8/2013 15:51	64.0	26/8/2013 20:56	63.1			29/7/2013 3:51	59.6	30/7/2013 4:56	59.5	31/7/2013 6:01	60.9
25/8/2013 15:56	64.4	26/8/2013 21:01	62.7			29/7/2013 3:56	58.6	30/7/2013 5:01	59.7	31/7/2013 6:06	61.1
25/8/2013 16:01	64.4	26/8/2013 21:06	63.3			29/7/2013 4:01	59.0	30/7/2013 5:06	60.4	31/7/2013 6:11	61.8
25/8/2013 16:06	64.6	26/8/2013 21:11	62.7			29/7/2013 4:06	59.0	30/7/2013 5:11	58.0	31/7/2013 6:16	61.2
25/8/2013 16:11	64.5	26/8/2013 21:16	63.1			29/7/2013 4:11	58.7	30/7/2013 5:16	61.9	31/7/2013 6:21	62.4
25/8/2013 16:16	64.0	26/8/2013 21:21	63.8			29/7/2013 4:16	58.8	30/7/2013 5:21	59.5	31/7/2013 6:26	61.6
25/8/2013 16:21	64.1	26/8/2013 21:26	63.5			29/7/2013 4:21	59.3	30/7/2013 5:26	59.7	31/7/2013 6:31	62.0
25/8/2013 16:26	64.3	26/8/2013 21:31	62.9			29/7/2013 4:26	58.4	30/7/2013 5:31	59.0	31/7/2013 6:36	62.5
25/8/2013 16:31	64.2	26/8/2013 21:36	63.4			29/7/2013 4:31	58.5	30/7/2013 5:36	59.9	31/7/2013 6:41	62.7
25/8/2013 16:36	64.0	26/8/2013 21:41	63.6			29/7/2013 4:36	58.5	30/7/2013 5:41	61.5	31/7/2013 6:46	62.9
25/8/2013 16:41	64.1	26/8/2013 21:46	63.4			29/7/2013 4:41	58.6	30/7/2013 5:46	60.9	31/7/2013 6:51	63.3
25/8/2013 16:46	64.1	26/8/2013 21:51	63.1			29/7/2013 4:46	58.7	30/7/2013 5:51	61.1	31/7/2013 6:56	63.4
25/8/2013 16:51	64.2	26/8/2013 21:56	62.8			29/7/2013 4:51	59.7	30/7/2013 5:56	61.5	31/7/2013 7:01	64.5
25/8/2013 16:56	64.0	26/8/2013 22:01	62.4			29/7/2013 4:56	58.9	30/7/2013 6:01	60.8	31/7/2013 7:06	64.2
25/8/2013 17:01	64.8	26/8/2013 22:06	63.3			29/7/2013 5:01	59.4	30/7/2013 6:06	61.1	31/7/2013 7:11	64.0
25/8/2013 17:06	64.4	26/8/2013 22:11	62.7			29/7/2013 5:06	59.7	30/7/2013 6:11	62.0	31/7/2013 7:16	64.3
25/8/2013 17:11	64.0	26/8/2013 22:16	63.5			29/7/2013 5:11	61.2	30/7/2013 6:16	61.7	31/7/2013 7:21	64.2
25/8/2013 17:16	63.7	26/8/2013 22:21	63.0			29/7/2013 5:16	60.1	30/7/2013 6:21	61.6	31/7/2013 7:26	64.0
25/8/2013 17:21	64.1	26/8/2013 22:26	63.4			29/7/2013 5:21	60.1	30/7/2013 6:26	62.2	31/7/2013 7:31	64.1
25/8/2013 17:26	64.4	26/8/2013 22:31	62.7			29/7/2013 5:26	59.8	30/7/2013 6:31	62.5	31/7/2013 7:36	63.9
25/8/2013 17:31	63.8	26/8/2013 22:36	62.1			29/7/2013 5:31	60.8	30/7/2013 6:36	63.8	31/7/2013 7:41	63.8
25/8/2013 17:36	65.4	26/8/2013 22:41	61.9			29/7/2013 5:36	59.9	30/7/2013 6:41	63.9	31/7/2013 7:46	64.1
25/8/2013 17:41	64.5	26/8/2013 22:46	61.6			29/7/2013 5:41	61.2	30/7/2013 6:46	63.7	31/7/2013 7:51	64.1
25/8/2013 17:46	64.0	26/8/2013 22:51	62.4			29/7/2013 5:46	61.1	30/7/2013 6:51	64.5	31/7/2013 7:56	64.6
25/8/2013 17:51	64.3	26/8/2013 22:56	62.0			29/7/2013 5:51	61.4	30/7/2013 6:56	64.2	1/8/2013 0:01	63.6
25/8/2013 17:56	64.3	27/8/2013 19:01	63.9			29/7/2013 5:56	61.6	30/7/2013 7:01	64.3	1/8/2013 0:06	63.6
25/8/2013 18:01	64.2	27/8/2013 19:06	65.1			29/7/2013 6:01	61.1	30/7/2013 7:06	64.0	1/8/2013 0:11	63.9
25/8/2013 18:06	64.5	27/8/2013 19:11	64.0			29/7/2013 6:06	62.1	30/7/2013 7:11	63.5	1/8/2013 0:16	63.6
25/8/2013 18:11	64.1	27/8/2013 19:16	64.8			29/7/2013 6:11	61.9	30/7/2013 7:16	65.0	1/8/2013 0:21	63.5
25/8/2013 18:16	64.4	27/8/2013 19:21	64.5			29/7/2013 6:16	62.7	30/7/2013 7:21	63.9	1/8/2013 0:26	63.0
25/8/2013 18:21	64.1	27/8/2013 19:26	64.0			29/7/2013 6:21	62.8	30/7/2013 7:26	63.7	1/8/2013 0:31	62.9
25/8/2013 18:26	63.8	27/8/2013 19:31	63.6			29/7/2013 6:26	63.2	30/7/2013 7:31	64.1	1/8/2013 0:36	63.2
25/8/2013 18:31	64.6	27/8/2013 19:36	63.8			29/7/2013 6:31	63.5	30/7/2013 7:36	63.8	1/8/2013 0:41	62.8
25/8/2013 18:36	64.6	27/8/2013 19:41	63.7			29/7/2013 6:36	63.5	30/7/2013 7:41	63.0	1/8/2013 0:46	63.3
25/8/2013 18:41	64.5	27/8/2013 19:46	64.8			29/7/2013 6:41	66.0	30/7/2013 7:46	64.3	1/8/2013 0:51	62.6
25/8/2013 18:46	64.2	27/8/2013 19:51	63.9			29/7/2013 6:46	64.7	30/7/2013 7:51	63.8	1/8/2013 0:56	62.5
25/8/2013 18:51	64.1	27/8/2013 19:56	63.6			29/7/2013 6:51	64.8	30			

Real-time Noise Data		RTN2a (Hong Kong Electric Centre)									
1/8/2013 3:36	60.0	2/8/2013 4:41	59.2	3/8/2013 5:46	63.1	4/8/2013 6:51	63.6	5/8/2013 23:56	64.5	7/8/2013 1:01	62.1
1/8/2013 3:41	59.9	2/8/2013 4:46	59.7	3/8/2013 5:51	63.1	4/8/2013 6:56	64.2	6/8/2013 0:01	63.4	7/8/2013 1:06	65.2
1/8/2013 3:46	59.7	2/8/2013 4:51	60.0	3/8/2013 5:56	62.1	4/8/2013 23:01	64.1	6/8/2013 0:06	63.8	7/8/2013 1:11	61.9
1/8/2013 3:51	59.0	2/8/2013 4:56	59.8	3/8/2013 6:01	61.8	4/8/2013 23:06	63.9	6/8/2013 0:11	62.9	7/8/2013 1:16	61.6
1/8/2013 3:56	59.0	2/8/2013 5:01	59.6	3/8/2013 6:06	63.1	4/8/2013 23:11	63.9	6/8/2013 0:16	63.0	7/8/2013 1:21	60.9
1/8/2013 4:01	58.6	2/8/2013 5:06	60.5	3/8/2013 6:11	62.9	4/8/2013 23:16	64.2	6/8/2013 0:21	63.4	7/8/2013 1:26	61.2
1/8/2013 4:06	59.0	2/8/2013 5:11	60.4	3/8/2013 6:16	63.8	4/8/2013 23:21	64.1	6/8/2013 0:26	63.3	7/8/2013 1:31	60.8
1/8/2013 4:11	59.3	2/8/2013 5:16	62.1	3/8/2013 6:21	63.1	4/8/2013 23:26	64.4	6/8/2013 0:31	62.7	7/8/2013 1:36	60.6
1/8/2013 4:16	59.2	2/8/2013 5:21	60.1	3/8/2013 6:26	64.4	4/8/2013 23:31	63.6	6/8/2013 0:36	62.3	7/8/2013 1:41	60.8
1/8/2013 4:21	59.4	2/8/2013 5:26	60.5	3/8/2013 6:31	64.0	4/8/2013 23:36	64.0	6/8/2013 0:41	62.7	7/8/2013 1:46	60.8
1/8/2013 4:26	58.5	2/8/2013 5:31	60.5	3/8/2013 6:36	65.5	4/8/2013 23:41	63.5	6/8/2013 0:46	61.9	7/8/2013 1:51	60.6
1/8/2013 4:31	57.8	2/8/2013 5:36	61.0	3/8/2013 6:41	64.9	4/8/2013 23:46	63.8	6/8/2013 0:51	62.3	7/8/2013 1:56	60.6
1/8/2013 4:36	59.6	2/8/2013 5:41	61.0	3/8/2013 6:46	64.5	4/8/2013 23:51	67.6	6/8/2013 0:56	61.7	7/8/2013 2:01	60.5
1/8/2013 4:41	58.6	2/8/2013 5:46	61.1	3/8/2013 6:51	65.1	4/8/2013 23:56	63.8	6/8/2013 1:01	62.1	7/8/2013 2:06	61.1
1/8/2013 4:46	58.5	2/8/2013 5:51	61.2	3/8/2013 6:56	64.5	5/8/2013 0:01	62.7	6/8/2013 1:06	65.2	7/8/2013 2:11	60.7
1/8/2013 4:51	59.0	2/8/2013 5:56	60.8	3/8/2013 23:01	64.8	5/8/2013 0:06	63.1	6/8/2013 1:11	61.9	7/8/2013 2:16	60.1
1/8/2013 4:56	59.1	2/8/2013 6:01	61.4	3/8/2013 23:06	65.0	5/8/2013 0:11	66.0	6/8/2013 1:16	61.6	7/8/2013 2:21	60.5
1/8/2013 5:01	59.4	2/8/2013 6:06	62.3	3/8/2013 23:11	65.3	5/8/2013 0:16	62.9	6/8/2013 1:21	60.9	7/8/2013 2:26	59.9
1/8/2013 5:06	60.5	2/8/2013 6:11	61.8	3/8/2013 23:16	65.2	5/8/2013 0:21	63.0	6/8/2013 1:26	61.2	7/8/2013 2:31	59.7
1/8/2013 5:11	60.0	2/8/2013 6:16	62.1	3/8/2013 23:21	65.2	5/8/2013 0:26	63.3	6/8/2013 1:31	60.8	7/8/2013 2:36	60.0
1/8/2013 5:16	59.9	2/8/2013 6:21	62.8	3/8/2013 23:26	65.7	5/8/2013 0:31	63.1	6/8/2013 1:36	60.6	7/8/2013 2:41	59.2
1/8/2013 5:21	59.5	2/8/2013 6:26	62.4	3/8/2013 23:31	65.3	5/8/2013 0:36	62.1	6/8/2013 1:41	60.8	7/8/2013 2:46	59.7
1/8/2013 5:26	60.3	2/8/2013 6:31	63.0	3/8/2013 23:36	64.6	5/8/2013 0:41	62.0	6/8/2013 1:46	60.8	7/8/2013 2:51	59.8
1/8/2013 5:31	60.5	2/8/2013 6:36	63.1	3/8/2013 23:41	64.8	5/8/2013 0:46	61.3	6/8/2013 1:51	60.6	7/8/2013 2:56	59.8
1/8/2013 5:36	59.8	2/8/2013 6:41	64.0	3/8/2013 23:46	64.9	5/8/2013 0:51	61.7	6/8/2013 1:56	60.6	7/8/2013 3:01	59.0
1/8/2013 5:41	60.3	2/8/2013 6:46	64.2	3/8/2013 23:51	65.1	5/8/2013 0:56	61.1	6/8/2013 2:01	60.5	7/8/2013 3:06	59.5
1/8/2013 5:46	60.6	2/8/2013 6:51	64.6	3/8/2013 23:56	65.0	5/8/2013 1:01	61.9	6/8/2013 2:06	61.1	7/8/2013 3:11	58.9
1/8/2013 5:51	61.0	2/8/2013 6:56	64.8	4/8/2013 0:01	64.6	5/8/2013 1:06	61.5	6/8/2013 2:11	60.7	7/8/2013 3:16	58.7
1/8/2013 5:56	61.1	2/8/2013 23:01	66.3	4/8/2013 0:06	65.2	5/8/2013 1:11	61.5	6/8/2013 2:16	60.1	7/8/2013 3:21	58.5
1/8/2013 6:01	61.7	2/8/2013 23:06	66.1	4/8/2013 0:11	64.9	5/8/2013 1:16	61.4	6/8/2013 2:21	60.5	7/8/2013 3:26	59.0
1/8/2013 6:06	61.2	2/8/2013 23:11	65.8	4/8/2013 0:16	64.6	5/8/2013 1:21	61.3	6/8/2013 2:26	59.9	7/8/2013 3:31	59.2
1/8/2013 6:11	61.7	2/8/2013 23:16	66.2	4/8/2013 0:21	64.1	5/8/2013 1:26	61.0	6/8/2013 2:31	59.7	7/8/2013 3:36	58.9
1/8/2013 6:16	61.1	2/8/2013 23:21	66.0	4/8/2013 0:26	64.7	5/8/2013 1:31	61.5	6/8/2013 2:36	60.0	7/8/2013 3:41	59.7
1/8/2013 6:21	61.5	2/8/2013 23:26	65.3	4/8/2013 0:31	64.1	5/8/2013 1:36	60.5	6/8/2013 2:41	59.2	7/8/2013 3:46	58.4
1/8/2013 6:26	62.2	2/8/2013 23:31	65.2	4/8/2013 0:36	63.9	5/8/2013 1:41	60.5	6/8/2013 2:46	59.7	7/8/2013 3:51	58.4
1/8/2013 6:31	62.7	2/8/2013 23:36	65.0	4/8/2013 0:41	63.9	5/8/2013 1:46	59.9	6/8/2013 2:51	59.8	7/8/2013 3:56	58.4
1/8/2013 6:36	62.3	2/8/2013 23:41	65.0	4/8/2013 0:46	63.3	5/8/2013 1:51	60.0	6/8/2013 2:56	59.8	7/8/2013 4:01	58.6
1/8/2013 6:41	63.1	2/8/2013 23:46	65.2	4/8/2013 0:51	63.9	5/8/2013 1:56	60.3	6/8/2013 3:01	59.0	7/8/2013 4:06	59.2
1/8/2013 6:46	65.8	2/8/2013 23:51	64.8	4/8/2013 0:56	63.7	5/8/2013 2:01	60.0	6/8/2013 3:06	59.5	7/8/2013 4:11	58.9
1/8/2013 6:51	64.0	2/8/2013 23:56	65.3	4/8/2013 1:01	63.7	5/8/2013 2:06	60.0	6/8/2013 3:11	58.9	7/8/2013 4:16	58.8
1/8/2013 6:56	63.9	3/8/2013 0:01	65.2	4/8/2013 1:06	63.4	5/8/2013 2:11	59.7	6/8/2013 3:16	58.7	7/8/2013 4:21	58.9
1/8/2013 23:01	65.6	3/8/2013 0:06	65.4	4/8/2013 1:11	63.2	5/8/2013 2:16	58.5	6/8/2013 3:21	58.5	7/8/2013 4:26	58.6
1/8/2013 23:06	65.3	3/8/2013 0:11	64.8	4/8/2013 1:16	62.7	5/8/2013 2:21	59.1	6/8/2013 3:26	59.0	7/8/2013 4:31	58.7
1/8/2013 23:11	65.2	3/8/2013 0:16	64.8	4/8/2013 1:21	63.2	5/8/2013 2:26	59.5	6/8/2013 3:31	59.2	7/8/2013 4:36	58.7
1/8/2013 23:16	65.6	3/8/2013 0:21	64.8	4/8/2013 1:26	63.4	5/8/2013 2:31	59.5	6/8/2013 3:36	58.9	7/8/2013 4:41	59.6
1/8/2013 23:21	65.5	3/8/2013 0:26	64.8	4/8/2013 1:31	63.3	5/8/2013 2:36	59.0	6/8/2013 3:41	59.7	7/8/2013 4:46	58.9
1/8/2013 23:26	65.1	3/8/2013 0:31	64.5	4/8/2013 1:36	63.5	5/8/2013 2:41	59.3	6/8/2013 3:46	58.4	7/8/2013 4:51	59.2
1/8/2013 23:31	65.0	3/8/2013 0:36	65.0	4/8/2013 1:41	63.2	5/8/2013 2:46	59.3	6/8/2013 3:51	58.4	7/8/2013 4:56	58.6
1/8/2013 23:36	65.0	3/8/2013 0:41	64.6	4/8/2013 1:46	63.1	5/8/2013 2:51	59.9	6/8/2013 3:56	58.4	7/8/2013 5:01	59.8
1/8/2013 23:41	64.7	3/8/2013 0:46	64.2	4/8/2013 1:51	62.8	5/8/2013 2:56	58.6	6/8/2013 4:01	58.6	7/8/2013 5:06	60.8
1/8/2013 23:46	64.9	3/8/2013 0:51	64.3	4/8/2013 1:56	62.7	5/8/2013 3:01	59.4	6/8/2013 4:06	59.2	7/8/2013 5:11	59.8
1/8/2013 23:51	65.2	3/8/2013 0:56	64.5	4/8/2013 2:01	64.2	5/8/2013 3:06	58.5	6/8/2013 4:11	58.9	7/8/2013 5:16	59.8
1/8/2013 23:56	64.5	3/8/2013 1:01	64.8	4/8/2013 2:06	62.2	5/8/2013 3:11	58.7	6/8/2013 4:16	58.8	7/8/2013 5:21	59.3
2/8/2013 0:01	64.4	3/8/2013 1:06	63.8	4/8/2013 2:11	62.2	5/8/2013 3:16	58.8	6/8/2013 4:21	58.9	7/8/2013 5:26	60.1
2/8/2013 0:06	64.8	3/8/2013 1:11	63.9	4/8/2013 2:16	62.2	5/8/2013 3:21	60.3	6/8/2013 4:26	58.6	7/8/2013 5:31	59.7
2/8/2013 0:11	64.3	3/8/2013 1:16	64.2	4/8/2013 2:21	62.4	5/8/2013 3:26	58.1	6/8/2013 4:31	58.7	7/8/2013 5:36	59.9
2/8/2013 0:16	64.3	3/8/2013 1:21	64.1	4/8/2013 2:26	63.2	5/8/2013 3:31	58.7	6/8/2013 4:36	58.7	7/8/2013 5:41	60.3
2/8/2013 0:21	63.9	3/8/2013 1:26	64.1	4/8/2013 2:31	61.9	5/8/2013 3:36	58.4	6/8/2013 4:41	59.6	7/8/2013 5:46	60.3
2/8/2013 0:26	64.1	3/8/2013 1:31	63.3	4/8/2013 2:36	62.2	5/8/2013 3:41	58.0	6/8/2013 4:46	58.9	7/8/2013 5:51	61.4
2/8/2013 0:31	63.4	3/8/2013 1:36	63.7	4/8/2013 2:41	62.0	5/8/2013 3:46	58.3	6/8/2013 4:51	59.2	7/8/2013 5:56	61.0
2/8/2013 0:36	63.2	3/8/2013 1:41	63.8	4/8/2013 2:46	62.0	5/8/2013 3:51	58.6	6/8/2013 4:56	58.6	7/8/2013 6:01	61.0
2/8/2013 0:41	63.7	3/8/2013 1:46	63.9	4/8/2013 2:51	62.6	5/8/2013 3:56	58.3	6/8/2013 5:01	59.8	7/8/2013 6:06	61.4
2/8/2013 0:46	63.3	3/8/2013 1:51	63.2	4/8/2013 2:56	62.5	5/8/2013 4:01	57.7	6/8/2013 5:06	60.8	7/8/2013 6:11	61.3
2/8/2013 0:51	62.8	3/8/2013 1:56	63.8	4/8/2013 3:01	61.4	5/8/2013 4:06	58.7	6/8/2013 5:11	59.8	7/8/2013 6:16	61.8
2/8/2013 0:56	63.0	3/8/2013 2:01	63.1	4/8/2013 3:06	62.1	5/8/2013 4:11	57.9	6/8/2013 5:16	59.8	7/8/2013 6:21	62.1
2/8/2013 1:01	62.8	3/8/2013 2:06	63.9	4/8/2013 3:11	60.8	5/8/2013 4:16	58.9	6/8/2013 5:21	59.3	7/8/2013 6:26	62.0
2/8/2013 1:06	62.4	3/8/2013 2:11	62.7	4/8/2013 3:16	61.9	5/8/2013 4:21	58.7	6/8/2013 5:26	60.1	7/8/2013 6:31	63.3
2/8/2013 1:11	62.8	3/8/2013 2:16	63.4	4/8/2013 3:21	61.6	5/8/2013 4:26	57.6	6/8/2013 5:31	59.7	7/8/2013 6:36	63.1
2/8/2013 1:16	62.3	3/8/2013 2:21	62.5	4/8/2013 3:26	61.5	5/8/2013 4:31	56.8	6/8/2013 5:36	59.9	7/8/2013 6:41	63.5
2/8/2013 1:21	62.5	3/8/2013 2:26	62.8	4/8/2013 3:31	61.6	5/8/2013 4:36	58.6	6/8/2013 5:41	60.3	7/8/2013 6:46	63.3
2/8/2013 1:26	62.8	3/8/2013 2:31	63.0	4/8/2013 3:36	61.8	5/8/2013 4:41	58.0	6/8/2013 5:46	60.3	7/8/2013 6:51	63.7
2/8/2013 1:31	61.9	3/8/2013 2:36	63.5	4/8/2013 3:41	61.4	5/8/2013 4:46	58.3	6/8/2013 5:51	61.4	7/8/2013 6:56	63.9
2/8/2013 1:36	62.3	3/8/2013 2:41	62.9	4/8/2013 3:46	61.2	5/8/2013 4:51	59.5	6/8/2013 5:56	61.0	7/8/2013 23:01	64.7
2/8/2013 1:41	62.1										

Real-time Noise Data		RTN2a (Hong Kong Electric Centre)									
8/8/2013 2:06	60.8	9/8/2013 3:11	59.7	10/8/2013 4:16	60.9	11/8/2013 5:21	60.5	12/8/2013 6:26	61.8	13/8/2013 23:31	64.0
8/8/2013 2:11	60.6	9/8/2013 3:16	60.3	10/8/2013 4:21	60.7	11/8/2013 5:26	60.1	12/8/2013 6:31	62.7	13/8/2013 23:36	64.2
8/8/2013 2:16	60.5	9/8/2013 3:21	60.1	10/8/2013 4:26	60.1	11/8/2013 5:31	60.0	12/8/2013 6:36	62.1	13/8/2013 23:41	64.0
8/8/2013 2:21	60.3	9/8/2013 3:26	59.8	10/8/2013 4:31	60.3	11/8/2013 5:36	60.2	12/8/2013 6:41	62.7	13/8/2013 23:46	64.3
8/8/2013 2:26	60.5	9/8/2013 3:31	59.6	10/8/2013 4:36	60.2	11/8/2013 5:41	60.5	12/8/2013 6:46	62.8	13/8/2013 23:51	64.1
8/8/2013 2:31	60.4	9/8/2013 3:36	59.9	10/8/2013 4:41	60.6	11/8/2013 5:46	60.3	12/8/2013 6:51	63.5	13/8/2013 23:56	63.9
8/8/2013 2:36	60.2	9/8/2013 3:41	58.9	10/8/2013 4:46	60.2	11/8/2013 5:51	60.8	12/8/2013 6:56	63.9	14/8/2013 0:01	64.4
8/8/2013 2:41	59.4	9/8/2013 3:46	59.4	10/8/2013 4:51	60.3	11/8/2013 5:56	60.7	12/8/2013 23:01	64.5	14/8/2013 0:06	64.1
8/8/2013 2:46	59.8	9/8/2013 3:51	59.6	10/8/2013 4:56	60.3	11/8/2013 6:01	60.9	12/8/2013 23:06	64.2	14/8/2013 0:11	64.1
8/8/2013 2:51	60.1	9/8/2013 3:56	59.8	10/8/2013 5:01	60.2	11/8/2013 6:06	62.2	12/8/2013 23:11	63.5	14/8/2013 0:16	63.9
8/8/2013 2:56	59.2	9/8/2013 4:01	59.0	10/8/2013 5:06	60.8	11/8/2013 6:11	61.1	12/8/2013 23:16	63.8	14/8/2013 0:21	64.4
8/8/2013 3:01	59.5	9/8/2013 4:06	59.2	10/8/2013 5:11	60.7	11/8/2013 6:16	60.7	12/8/2013 23:21	63.9	14/8/2013 0:26	63.8
8/8/2013 3:06	59.1	9/8/2013 4:11	59.4	10/8/2013 5:16	60.6	11/8/2013 6:21	61.6	12/8/2013 23:26	63.3	14/8/2013 0:31	63.7
8/8/2013 3:11	59.8	9/8/2013 4:16	59.5	10/8/2013 5:21	60.9	11/8/2013 6:26	66.9	12/8/2013 23:31	64.2	14/8/2013 0:36	64.3
8/8/2013 3:16	59.5	9/8/2013 4:21	59.6	10/8/2013 5:26	60.9	11/8/2013 6:31	61.8	12/8/2013 23:36	63.3	14/8/2013 0:41	64.9
8/8/2013 3:21	59.5	9/8/2013 4:26	58.7	10/8/2013 5:31	60.9	11/8/2013 6:36	62.0	12/8/2013 23:41	63.0	14/8/2013 0:46	63.7
8/8/2013 3:26	60.1	9/8/2013 4:31	59.4	10/8/2013 5:36	60.4	11/8/2013 6:41	62.3	12/8/2013 23:46	62.6	14/8/2013 0:51	63.7
8/8/2013 3:31	58.9	9/8/2013 4:36	59.8	10/8/2013 5:41	60.9	11/8/2013 6:46	63.7	12/8/2013 23:51	63.1	14/8/2013 0:56	63.3
8/8/2013 3:36	59.6	9/8/2013 4:41	59.7	10/8/2013 5:46	61.4	11/8/2013 6:51	64.6	12/8/2013 23:56	63.4	14/8/2013 1:01	62.7
8/8/2013 3:41	58.9	9/8/2013 4:46	59.9	10/8/2013 5:51	62.0	11/8/2013 6:56	62.5	13/8/2013 0:01	62.8	14/8/2013 1:06	63.5
8/8/2013 3:46	59.5	9/8/2013 4:51	60.4	10/8/2013 5:56	61.5	11/8/2013 23:01	63.9	13/8/2013 0:06	63.7	14/8/2013 1:11	63.7
8/8/2013 3:51	59.5	9/8/2013 4:56	59.5	10/8/2013 6:01	61.2	11/8/2013 23:06	63.7	13/8/2013 0:11	62.9	14/8/2013 1:16	63.3
8/8/2013 3:56	59.3	9/8/2013 5:01	60.0	10/8/2013 6:06	61.8	11/8/2013 23:11	63.3	13/8/2013 0:16	63.0	14/8/2013 1:21	62.0
8/8/2013 4:01	57.6	9/8/2013 5:06	60.6	10/8/2013 6:11	61.3	11/8/2013 23:16	63.9	13/8/2013 0:21	63.1	14/8/2013 1:26	62.6
8/8/2013 4:06	58.8	9/8/2013 5:11	59.8	10/8/2013 6:16	61.6	11/8/2013 23:21	64.1	13/8/2013 0:26	62.3	14/8/2013 1:31	61.7
8/8/2013 4:11	60.0	9/8/2013 5:16	60.4	10/8/2013 6:21	61.3	11/8/2013 23:26	63.3	13/8/2013 0:31	62.5	14/8/2013 1:36	62.7
8/8/2013 4:16	59.1	9/8/2013 5:21	60.4	10/8/2013 6:26	62.6	11/8/2013 23:31	63.4	13/8/2013 0:36	62.8	14/8/2013 1:41	61.1
8/8/2013 4:21	58.9	9/8/2013 5:26	60.3	10/8/2013 6:31	62.1	11/8/2013 23:36	63.0	13/8/2013 0:41	62.9	14/8/2013 1:46	61.6
8/8/2013 4:26	59.8	9/8/2013 5:31	60.0	10/8/2013 6:36	62.7	11/8/2013 23:41	63.4	13/8/2013 0:46	61.9	14/8/2013 1:51	61.1
8/8/2013 4:31	58.7	9/8/2013 5:36	60.2	10/8/2013 6:41	63.2	11/8/2013 23:46	63.2	13/8/2013 0:51	62.0	14/8/2013 1:56	60.3
8/8/2013 4:36	58.7	9/8/2013 5:41	60.9	10/8/2013 6:46	63.0	11/8/2013 23:51	63.3	13/8/2013 0:56	62.0	14/8/2013 2:01	60.8
8/8/2013 4:41	59.0	9/8/2013 5:46	60.6	10/8/2013 6:51	66.5	11/8/2013 23:56	63.8	13/8/2013 1:01	61.1	14/8/2013 2:06	60.3
8/8/2013 4:46	59.9	9/8/2013 5:51	61.7	10/8/2013 6:56	63.3	12/8/2013 0:01	62.5	13/8/2013 1:06	61.4	14/8/2013 2:11	60.4
8/8/2013 4:51	60.5	9/8/2013 5:56	61.1	10/8/2013 23:01	64.4	12/8/2013 0:06	63.2	13/8/2013 1:11	61.1	14/8/2013 2:16	60.9
8/8/2013 4:56	59.4	9/8/2013 6:01	61.1	10/8/2013 23:06	64.4	12/8/2013 0:11	65.0	13/8/2013 1:16	61.7	14/8/2013 2:21	61.5
8/8/2013 5:01	59.5	9/8/2013 6:06	61.3	10/8/2013 23:11	63.7	12/8/2013 0:16	62.7	13/8/2013 1:21	61.3	14/8/2013 2:26	60.4
8/8/2013 5:06	59.5	9/8/2013 6:11	61.5	10/8/2013 23:16	63.9	12/8/2013 0:21	62.5	13/8/2013 1:26	61.3	14/8/2013 2:31	60.1
8/8/2013 5:11	59.9	9/8/2013 6:16	61.7	10/8/2013 23:21	64.2	12/8/2013 0:26	62.1	13/8/2013 1:31	61.2	14/8/2013 2:36	60.1
8/8/2013 5:16	59.8	9/8/2013 6:21	62.0	10/8/2013 23:26	64.1	12/8/2013 0:31	62.6	13/8/2013 1:36	61.2	14/8/2013 2:41	59.5
8/8/2013 5:21	59.2	9/8/2013 6:26	62.5	10/8/2013 23:31	64.1	12/8/2013 0:36	61.5	13/8/2013 1:41	60.9	14/8/2013 2:46	59.2
8/8/2013 5:26	60.4	9/8/2013 6:31	62.7	10/8/2013 23:36	63.8	12/8/2013 0:41	61.3	13/8/2013 1:46	61.1	14/8/2013 2:51	59.9
8/8/2013 5:31	59.8	9/8/2013 6:36	63.0	10/8/2013 23:41	63.9	12/8/2013 0:46	61.9	13/8/2013 1:51	60.9	14/8/2013 2:56	59.7
8/8/2013 5:36	60.0	9/8/2013 6:41	63.4	10/8/2013 23:46	64.0	12/8/2013 0:51	61.5	13/8/2013 1:56	60.4	14/8/2013 3:01	59.4
8/8/2013 5:41	61.1	9/8/2013 6:46	63.8	10/8/2013 23:51	63.9	12/8/2013 0:56	62.1	13/8/2013 2:01	60.3	14/8/2013 3:06	59.0
8/8/2013 5:46	60.6	9/8/2013 6:51	63.8	10/8/2013 23:56	63.4	12/8/2013 1:01	61.1	13/8/2013 2:06	60.7	14/8/2013 3:11	59.9
8/8/2013 5:51	60.9	9/8/2013 6:56	64.3	11/8/2013 0:01	63.4	12/8/2013 1:06	61.0	13/8/2013 2:11	59.6	14/8/2013 3:16	58.8
8/8/2013 5:56	60.6	9/8/2013 23:01	64.7	11/8/2013 0:06	63.7	12/8/2013 1:11	60.3	13/8/2013 2:16	59.7	14/8/2013 3:21	60.3
8/8/2013 6:01	61.0	9/8/2013 23:06	65.0	11/8/2013 0:11	63.7	12/8/2013 1:16	60.4	13/8/2013 2:21	59.8	14/8/2013 3:26	62.6
8/8/2013 6:06	61.1	9/8/2013 23:11	64.2	11/8/2013 0:16	63.2	12/8/2013 1:21	60.1	13/8/2013 2:26	59.8	14/8/2013 3:31	59.0
8/8/2013 6:11	62.0	9/8/2013 23:16	64.3	11/8/2013 0:21	63.6	12/8/2013 1:26	60.6	13/8/2013 2:31	60.0	14/8/2013 3:36	60.9
8/8/2013 6:16	61.8	9/8/2013 23:21	64.2	11/8/2013 0:26	63.5	12/8/2013 1:31	60.3	13/8/2013 2:36	59.9	14/8/2013 3:41	61.8
8/8/2013 6:21	62.1	9/8/2013 23:26	63.9	11/8/2013 0:31	63.2	12/8/2013 1:36	59.8	13/8/2013 2:41	60.1	14/8/2013 3:46	62.0
8/8/2013 6:26	62.3	9/8/2013 23:31	64.1	11/8/2013 0:36	62.7	12/8/2013 1:41	59.9	13/8/2013 2:46	60.0	14/8/2013 3:51	60.6
8/8/2013 6:31	63.2	9/8/2013 23:36	64.1	11/8/2013 0:41	63.0	12/8/2013 1:46	59.6	13/8/2013 2:51	59.6	14/8/2013 3:56	60.3
8/8/2013 6:36	63.4	9/8/2013 23:41	64.0	11/8/2013 0:46	62.4	12/8/2013 1:51	59.9	13/8/2013 2:56	60.4	14/8/2013 4:01	59.4
8/8/2013 6:41	63.4	9/8/2013 23:46	63.7	11/8/2013 0:51	63.1	12/8/2013 1:56	59.4	13/8/2013 3:01	59.9	14/8/2013 4:06	58.8
8/8/2013 6:46	63.4	9/8/2013 23:51	64.1	11/8/2013 0:56	62.7	12/8/2013 2:01	59.2	13/8/2013 3:06	59.4	14/8/2013 4:11	58.7
8/8/2013 6:51	63.9	9/8/2013 23:56	64.2	11/8/2013 1:01	62.5	12/8/2013 2:06	59.2	13/8/2013 3:11	59.5	14/8/2013 4:16	58.8
8/8/2013 6:56	64.2	10/8/2013 0:01	64.0	11/8/2013 1:06	62.5	12/8/2013 2:11	60.3	13/8/2013 3:16	59.0	14/8/2013 4:21	59.7
8/8/2013 23:01	64.5	10/8/2013 0:06	64.4	11/8/2013 1:11	63.0	12/8/2013 2:16	59.2	13/8/2013 3:21	59.4	14/8/2013 4:26	59.0
8/8/2013 23:06	64.8	10/8/2013 0:11	64.2	11/8/2013 1:16	63.0	12/8/2013 2:21	59.8	13/8/2013 3:26	59.1	14/8/2013 4:31	58.6
8/8/2013 23:11	64.2	10/8/2013 0:16	64.5	11/8/2013 1:21	63.1	12/8/2013 2:26	59.6	13/8/2013 3:31	59.7	14/8/2013 4:36	58.5
8/8/2013 23:16	64.2	10/8/2013 0:21	63.5	11/8/2013 1:26	62.6	12/8/2013 2:31	59.2	13/8/2013 3:36	59.0	14/8/2013 4:41	58.9
8/8/2013 23:21	64.2	10/8/2013 0:26	64.5	11/8/2013 1:31	61.7	12/8/2013 2:36	59.1	13/8/2013 3:41	59.4	14/8/2013 4:46	58.6
8/8/2013 23:26	64.0	10/8/2013 0:31	63.5	11/8/2013 1:36	62.1	12/8/2013 2:41	58.1	13/8/2013 3:46	60.4	14/8/2013 4:51	59.3
8/8/2013 23:31	64.8	10/8/2013 0:36	63.3	11/8/2013 1:41	62.1	12/8/2013 2:46	58.7	13/8/2013 3:51	59.5	14/8/2013 4:56	59.0
8/8/2013 23:36	64.8	10/8/2013 0:41	62.3	11/8/2013 1:46	61.9	12/8/2013 2:51	58.9	13/8/2013 3:56	58.5	14/8/2013 5:01	59.2
8/8/2013 23:41	63.8	10/8/2013 0:46	63.1	11/8/2013 1:51	61.4	12/8/2013 2:56	58.6	13/8/2013 4:01	59.7	14/8/2013 5:06	59.0
8/8/2013 23:46	63.8	10/8/2013 0:51	63.4	11/8/2013 1:56	61.5	12/8/2013 3:01	57.8	13/8/2013 4:06	58.7	14/8/2013 5:11	59.4
8/8/2013 23:51	63.8	10/8/2013 0:56	63.1	11/8/2013 2:01	61.0	12/8/2013 3:06	58.3	13/8/2013 4:11	58.5	14/8/2013 5:16	59.9
8/8/2013 23:56	63.3	10/8/2013 1:01	63.0	11/8/2013 2:06	61.4	12/8/2013 3:11	57.1	13/8/2013 4:16	58.9	14/8/2013 5:21	60.1
9/8/2013 0:01	63.9	10/8/2013 1:06									



Real-time Noise Data		RTN2a (Hong Kong Electric Centre)									
15/8/2013 0:36	63.1	16/8/2013 1:41	62.4	17/8/2013 2:46	61.6	18/8/2013 3:51	60.7	19/8/2013 4:56	58.5	20/8/2013 6:01	60.9
15/8/2013 0:41	63.4	16/8/2013 1:46	62.1	17/8/2013 2:51	60.5	18/8/2013 3:56	60.7	19/8/2013 5:01	61.0	20/8/2013 6:06	61.3
15/8/2013 0:46	63.5	16/8/2013 1:51	61.4	17/8/2013 2:56	60.6	18/8/2013 4:01	60.6	19/8/2013 5:06	60.8	20/8/2013 6:11	61.5
15/8/2013 0:51	63.2	16/8/2013 1:56	62.2	17/8/2013 3:01	61.1	18/8/2013 4:06	60.4	19/8/2013 5:11	60.3	20/8/2013 6:16	62.1
15/8/2013 0:56	63.3	16/8/2013 2:01	62.1	17/8/2013 3:06	61.3	18/8/2013 4:11	61.0	19/8/2013 5:16	60.4	20/8/2013 6:21	62.2
15/8/2013 1:01	62.9	16/8/2013 2:06	61.8	17/8/2013 3:11	62.3	18/8/2013 4:16	61.1	19/8/2013 5:21	60.4	20/8/2013 6:26	62.4
15/8/2013 1:06	63.1	16/8/2013 2:11	61.1	17/8/2013 3:16	61.9	18/8/2013 4:21	61.5	19/8/2013 5:26	60.2	20/8/2013 6:31	62.9
15/8/2013 1:11	63.2	16/8/2013 2:16	61.4	17/8/2013 3:21	61.8	18/8/2013 4:26	60.7	19/8/2013 5:31	60.1	20/8/2013 6:36	63.8
15/8/2013 1:16	63.0	16/8/2013 2:21	61.6	17/8/2013 3:26	62.7	18/8/2013 4:31	60.7	19/8/2013 5:36	60.9	20/8/2013 6:41	65.3
15/8/2013 1:21	62.8	16/8/2013 2:26	61.2	17/8/2013 3:31	63.3	18/8/2013 4:36	60.3	19/8/2013 5:41	60.8	20/8/2013 6:46	64.2
15/8/2013 1:26	63.4	16/8/2013 2:31	61.7	17/8/2013 3:36	63.5	18/8/2013 4:41	60.6	19/8/2013 5:46	61.4	20/8/2013 6:51	65.3
15/8/2013 1:31	62.2	16/8/2013 2:36	61.4	17/8/2013 3:41	63.6	18/8/2013 4:46	61.3	19/8/2013 5:51	60.8	20/8/2013 6:56	64.6
15/8/2013 1:36	62.9	16/8/2013 2:41	61.1	17/8/2013 3:46	62.6	18/8/2013 4:51	60.2	19/8/2013 5:56	61.6	20/8/2013 23:01	64.0
15/8/2013 1:41	61.8	16/8/2013 2:46	60.7	17/8/2013 3:51	62.7	18/8/2013 4:56	60.1	19/8/2013 6:01	61.7	20/8/2013 23:06	64.1
15/8/2013 1:46	62.5	16/8/2013 2:51	61.2	17/8/2013 3:56	61.4	18/8/2013 5:01	60.1	19/8/2013 6:06	61.8	20/8/2013 23:11	63.7
15/8/2013 1:51	62.2	16/8/2013 2:56	60.3	17/8/2013 4:01	62.1	18/8/2013 5:06	60.4	19/8/2013 6:11	62.9	20/8/2013 23:16	64.9
15/8/2013 1:56	62.2	16/8/2013 3:01	60.9	17/8/2013 4:06	62.0	18/8/2013 5:11	62.8	19/8/2013 6:16	62.7	20/8/2013 23:21	63.6
15/8/2013 2:01	61.7	16/8/2013 3:06	59.9	17/8/2013 4:11	61.9	18/8/2013 5:16	60.9	19/8/2013 6:21	63.2	20/8/2013 23:26	63.8
15/8/2013 2:06	62.4	16/8/2013 3:11	60.2	17/8/2013 4:16	61.1	18/8/2013 5:21	60.7	19/8/2013 6:26	63.6	20/8/2013 23:31	63.3
15/8/2013 2:11	61.5	16/8/2013 3:16	60.3	17/8/2013 4:21	61.9	18/8/2013 5:26	60.7	19/8/2013 6:31	63.6	20/8/2013 23:36	63.6
15/8/2013 2:16	61.4	16/8/2013 3:21	60.2	17/8/2013 4:26	61.3	18/8/2013 5:31	60.6	19/8/2013 6:36	64.6	20/8/2013 23:41	63.8
15/8/2013 2:21	61.4	16/8/2013 3:26	59.8	17/8/2013 4:31	60.6	18/8/2013 5:36	60.7	19/8/2013 6:41	64.8	20/8/2013 23:46	63.2
15/8/2013 2:26	61.8	16/8/2013 3:31	58.8	17/8/2013 4:36	61.3	18/8/2013 5:41	60.9	19/8/2013 6:46	64.1	20/8/2013 23:51	63.5
15/8/2013 2:31	61.5	16/8/2013 3:36	59.7	17/8/2013 4:41	60.7	18/8/2013 5:46	61.2	19/8/2013 6:51	65.7	20/8/2013 23:56	63.2
15/8/2013 2:36	60.7	16/8/2013 3:41	59.9	17/8/2013 4:46	61.7	18/8/2013 5:51	60.9	19/8/2013 6:56	65.5	21/8/2013 0:01	63.0
15/8/2013 2:41	61.2	16/8/2013 3:46	60.4	17/8/2013 4:51	61.4	18/8/2013 5:56	61.0	19/8/2013 23:01	64.7	21/8/2013 0:06	63.5
15/8/2013 2:46	61.0	16/8/2013 3:51	60.2	17/8/2013 4:56	60.7	18/8/2013 6:01	61.0	19/8/2013 23:06	64.2	21/8/2013 0:11	62.7
15/8/2013 2:51	61.3	16/8/2013 3:56	59.8	17/8/2013 5:01	63.3	18/8/2013 6:06	61.3	19/8/2013 23:11	64.4	21/8/2013 0:16	62.9
15/8/2013 2:56	60.2	16/8/2013 4:01	59.1	17/8/2013 5:06	62.7	18/8/2013 6:11	61.4	19/8/2013 23:16	64.9	21/8/2013 0:21	63.2
15/8/2013 3:01	60.2	16/8/2013 4:06	60.0	17/8/2013 5:11	62.3	18/8/2013 6:16	60.6	19/8/2013 23:21	64.1	21/8/2013 0:26	63.8
15/8/2013 3:06	61.1	16/8/2013 4:11	59.8	17/8/2013 5:16	61.9	18/8/2013 6:21	61.6	19/8/2013 23:26	64.1	21/8/2013 0:31	64.3
15/8/2013 3:11	60.1	16/8/2013 4:16	59.6	17/8/2013 5:21	61.6	18/8/2013 6:26	62.3	19/8/2013 23:31	64.0	21/8/2013 0:36	62.1
15/8/2013 3:16	60.7	16/8/2013 4:21	59.9	17/8/2013 5:26	61.1	18/8/2013 6:31	62.8	19/8/2013 23:36	64.2	21/8/2013 0:41	62.3
15/8/2013 3:21	60.3	16/8/2013 4:26	59.2	17/8/2013 5:31	61.4	18/8/2013 6:36	62.3	19/8/2013 23:41	63.2	21/8/2013 0:46	62.0
15/8/2013 3:26	59.9	16/8/2013 4:31	58.9	17/8/2013 5:36	61.8	18/8/2013 6:41	61.9	19/8/2013 23:46	64.0	21/8/2013 0:51	61.5
15/8/2013 3:31	60.2	16/8/2013 4:36	59.5	17/8/2013 5:41	61.5	18/8/2013 6:46	62.4	19/8/2013 23:51	64.3	21/8/2013 0:56	62.1
15/8/2013 3:36	61.0	16/8/2013 4:41	60.1	17/8/2013 5:46	62.1	18/8/2013 6:51	62.2	19/8/2013 23:56	63.3	21/8/2013 1:01	61.6
15/8/2013 3:41	59.9	16/8/2013 4:46	60.4	17/8/2013 5:51	62.7	18/8/2013 6:56	63.9	20/8/2013 0:01	63.9	21/8/2013 1:06	61.6
15/8/2013 3:46	59.8	16/8/2013 4:51	59.4	17/8/2013 5:56	61.9	18/8/2013 23:01	64.1	20/8/2013 0:06	63.6	21/8/2013 1:11	61.2
15/8/2013 3:51	60.5	16/8/2013 4:56	59.6	17/8/2013 6:01	61.9	18/8/2013 23:06	63.7	20/8/2013 0:11	63.2	21/8/2013 1:16	61.0
15/8/2013 3:56	60.9	16/8/2013 5:01	60.6	17/8/2013 6:06	65.1	18/8/2013 23:11	63.7	20/8/2013 0:16	64.3	21/8/2013 1:21	60.9
15/8/2013 4:01	59.8	16/8/2013 5:06	60.2	17/8/2013 6:11	61.7	18/8/2013 23:16	63.8	20/8/2013 0:21	63.4	21/8/2013 1:26	61.3
15/8/2013 4:06	60.4	16/8/2013 5:11	59.6	17/8/2013 6:16	67.8	18/8/2013 23:21	63.3	20/8/2013 0:26	63.6	21/8/2013 1:31	61.2
15/8/2013 4:11	60.7	16/8/2013 5:16	62.3	17/8/2013 6:21	65.3	18/8/2013 23:26	63.4	20/8/2013 0:31	62.8	21/8/2013 1:36	61.0
15/8/2013 4:16	60.5	16/8/2013 5:21	60.6	17/8/2013 6:26	63.6	18/8/2013 23:31	64.0	20/8/2013 0:36	62.8	21/8/2013 1:41	60.9
15/8/2013 4:21	60.3	16/8/2013 5:26	61.1	17/8/2013 6:31	63.7	18/8/2013 23:36	64.0	20/8/2013 0:41	62.7	21/8/2013 1:46	60.7
15/8/2013 4:26	60.6	16/8/2013 5:31	60.0	17/8/2013 6:36	63.9	18/8/2013 23:41	65.3	20/8/2013 0:46	61.7	21/8/2013 1:51	60.8
15/8/2013 4:31	59.8	16/8/2013 5:36	60.5	17/8/2013 6:41	64.0	18/8/2013 23:46	69.6	20/8/2013 0:51	62.1	21/8/2013 1:56	60.9
15/8/2013 4:36	60.6	16/8/2013 5:41	60.5	17/8/2013 6:46	64.7	18/8/2013 23:51	68.2	20/8/2013 0:56	62.6	21/8/2013 2:01	60.9
15/8/2013 4:41	60.4	16/8/2013 5:46	60.7	17/8/2013 6:51	64.5	18/8/2013 23:56	65.4	20/8/2013 1:01	62.5	21/8/2013 2:06	59.9
15/8/2013 4:46	59.7	16/8/2013 5:51	61.2	17/8/2013 6:56	65.4	19/8/2013 0:01	64.4	20/8/2013 1:06	61.9	21/8/2013 2:11	60.3
15/8/2013 4:51	60.3	16/8/2013 5:56	61.4	17/8/2013 23:01	64.6	19/8/2013 0:06	64.6	20/8/2013 1:11	62.4	21/8/2013 2:16	59.9
15/8/2013 4:56	59.8	16/8/2013 6:01	61.6	17/8/2013 23:06	64.6	19/8/2013 0:11	64.2	20/8/2013 1:16	61.8	21/8/2013 2:21	60.3
15/8/2013 5:01	60.9	16/8/2013 6:06	62.2	17/8/2013 23:11	64.5	19/8/2013 0:16	64.5	20/8/2013 1:21	62.2	21/8/2013 2:26	60.0
15/8/2013 5:06	60.8	16/8/2013 6:11	62.1	17/8/2013 23:16	64.7	19/8/2013 0:21	63.6	20/8/2013 1:26	61.3	21/8/2013 2:31	60.5
15/8/2013 5:11	61.1	16/8/2013 6:16	62.7	17/8/2013 23:21	64.3	19/8/2013 0:26	63.7	20/8/2013 1:31	61.4	21/8/2013 2:36	60.0
15/8/2013 5:16	61.0	16/8/2013 6:21	62.5	17/8/2013 23:26	64.9	19/8/2013 0:31	63.7	20/8/2013 1:36	61.6	21/8/2013 2:41	60.1
15/8/2013 5:21	61.5	16/8/2013 6:26	63.1	17/8/2013 23:31	64.4	19/8/2013 0:36	63.2	20/8/2013 1:41	60.6	21/8/2013 2:46	60.4
15/8/2013 5:26	60.9	16/8/2013 6:31	63.7	17/8/2013 23:36	64.1	19/8/2013 0:41	63.3	20/8/2013 1:46	60.4	21/8/2013 2:51	59.8
15/8/2013 5:31	61.2	16/8/2013 6:36	64.4	17/8/2013 23:41	64.1	19/8/2013 0:46	62.5	20/8/2013 1:51	60.6	21/8/2013 2:56	58.2
15/8/2013 5:36	61.3	16/8/2013 6:41	64.4	17/8/2013 23:46	64.0	19/8/2013 0:51	62.2	20/8/2013 1:56	60.9	21/8/2013 3:01	59.4
15/8/2013 5:41	60.8	16/8/2013 6:46	64.6	17/8/2013 23:51	64.4	19/8/2013 0:56	63.0	20/8/2013 2:01	61.7	21/8/2013 3:06	59.2
15/8/2013 5:46	62.2	16/8/2013 6:51	65.3	17/8/2013 23:56	64.4	19/8/2013 1:01	61.8	20/8/2013 2:06	61.1	21/8/2013 3:11	58.9
15/8/2013 5:51	61.5	16/8/2013 6:56	65.3	18/8/2013 0:01	63.8	19/8/2013 1:06	62.6	20/8/2013 2:11	60.8	21/8/2013 3:16	59.8
15/8/2013 5:56	61.9	16/8/2013 23:01	64.9	18/8/2013 0:06	64.4	19/8/2013 1:11	61.1	20/8/2013 2:16	61.4	21/8/2013 3:21	59.0
15/8/2013 6:01	61.6	16/8/2013 23:06	65.1	18/8/2013 0:11	63.7	19/8/2013 1:16	61.5	20/8/2013 2:21	60.0	21/8/2013 3:26	58.4
15/8/2013 6:06	62.5	16/8/2013 23:11	65.1	18/8/2013 0:16	64.4	19/8/2013 1:21	61.7	20/8/2013 2:26	60.5	21/8/2013 3:31	59.6
15/8/2013 6:11	62.3	16/8/2013 23:16	64.9	18/8/2013 0:21	63.9	19/8/2013 1:26	61.9	20/8/2013 2:31	60.3	21/8/2013 3:36	58.8
15/8/2013 6:16	62.6	16/8/2013 23:21	64.9	18/8/2013 0:26	63.8	19/8/2013 1:31	61.2	20/8/2013 2:36	60.7	21/8/2013 3:41	58.2
15/8/2013 6:21	63.2	16/8/2013 23:26	64.6	18/8/2013 0:31	64.0	19/8/2013 1:36	61.6	20/8/2013 2:41	59.7	21/8/2013 3:46	58.4
15/8/2013 6:26	63.4	16/8/2013 23:31	64.5	18/8/2013 0:36	63.7	19/8/2013 1:41	61.1</				

Real-time Noise Data		RTN2a (Hong Kong Electric Centre)									
21/8/2013 23:06	64.2	23/8/2013 0:11	64.7	24/8/2013 1:16	62.7	25/8/2013 2:21	62.3	26/8/2013 3:26	59.0	27/8/2013 4:31	59.5
21/8/2013 23:11	64.4	23/8/2013 0:16	64.9	24/8/2013 1:21	62.6	25/8/2013 2:26	61.9	26/8/2013 3:31	58.7	27/8/2013 4:36	58.3
21/8/2013 23:16	64.5	23/8/2013 0:21	64.5	24/8/2013 1:26	62.8	25/8/2013 2:31	61.8	26/8/2013 3:36	58.6	27/8/2013 4:41	59.2
21/8/2013 23:21	65.4	23/8/2013 0:26	64.9	24/8/2013 1:31	62.7	25/8/2013 2:36	61.8	26/8/2013 3:41	58.3	27/8/2013 4:46	59.0
21/8/2013 23:26	63.8	23/8/2013 0:31	64.1	24/8/2013 1:36	63.1	25/8/2013 2:41	61.7	26/8/2013 3:46	58.7	27/8/2013 4:51	59.1
21/8/2013 23:31	63.8	23/8/2013 0:36	64.0	24/8/2013 1:41	62.0	25/8/2013 2:46	62.1	26/8/2013 3:51	58.5	27/8/2013 4:56	59.1
21/8/2013 23:36	64.5	23/8/2013 0:41	64.0	24/8/2013 1:46	62.9	25/8/2013 2:51	64.1	26/8/2013 3:56	59.2	27/8/2013 5:01	58.9
21/8/2013 23:41	63.7	23/8/2013 0:46	63.6	24/8/2013 1:51	62.7	25/8/2013 2:56	66.6	26/8/2013 4:01	58.9	27/8/2013 5:06	61.3
21/8/2013 23:46	63.5	23/8/2013 0:51	63.2	24/8/2013 1:56	62.5	25/8/2013 3:01	63.5	26/8/2013 4:06	58.7	27/8/2013 5:11	59.8
21/8/2013 23:51	63.5	23/8/2013 0:56	63.2	24/8/2013 2:01	62.1	25/8/2013 3:06	61.6	26/8/2013 4:11	59.1	27/8/2013 5:16	59.9
21/8/2013 23:56	63.4	23/8/2013 1:01	63.0	24/8/2013 2:06	62.3	25/8/2013 3:11	62.1	26/8/2013 4:16	58.2	27/8/2013 5:21	59.1
22/8/2013 0:01	63.9	23/8/2013 1:06	63.0	24/8/2013 2:11	63.6	25/8/2013 3:16	61.5	26/8/2013 4:21	58.7	27/8/2013 5:26	60.1
22/8/2013 0:06	63.6	23/8/2013 1:11	63.1	24/8/2013 2:16	62.6	25/8/2013 3:21	61.8	26/8/2013 4:26	59.0	27/8/2013 5:31	60.4
22/8/2013 0:11	63.2	23/8/2013 1:16	62.8	24/8/2013 2:21	62.9	25/8/2013 3:26	61.5	26/8/2013 4:31	58.9	27/8/2013 5:36	59.4
22/8/2013 0:16	62.9	23/8/2013 1:21	63.0	24/8/2013 2:26	62.5	25/8/2013 3:31	61.9	26/8/2013 4:36	58.5	27/8/2013 5:41	60.0
22/8/2013 0:21	63.3	23/8/2013 1:26	63.2	24/8/2013 2:31	62.5	25/8/2013 3:36	61.6	26/8/2013 4:41	58.6	27/8/2013 5:46	61.1
22/8/2013 0:26	63.7	23/8/2013 1:31	62.2	24/8/2013 2:36	62.0	25/8/2013 3:41	62.1	26/8/2013 4:46	59.4	27/8/2013 5:51	60.5
22/8/2013 0:31	63.1	23/8/2013 1:36	63.0	24/8/2013 2:41	62.3	25/8/2013 3:46	61.7	26/8/2013 4:51	59.3	27/8/2013 5:56	60.6
22/8/2013 0:36	62.9	23/8/2013 1:41	63.1	24/8/2013 2:46	63.2	25/8/2013 3:51	61.6	26/8/2013 4:56	59.3	27/8/2013 6:01	61.5
22/8/2013 0:41	62.3	23/8/2013 1:46	62.8	24/8/2013 2:51	62.6	25/8/2013 3:56	61.2	26/8/2013 5:01	59.0	27/8/2013 6:06	61.9
22/8/2013 0:46	62.6	23/8/2013 1:51	62.3	24/8/2013 2:56	62.4	25/8/2013 4:01	61.3	26/8/2013 5:06	60.0	27/8/2013 6:11	61.2
22/8/2013 0:51	62.4	23/8/2013 1:56	61.8	24/8/2013 3:01	62.1	25/8/2013 4:06	61.3	26/8/2013 5:11	59.2	27/8/2013 6:16	61.9
22/8/2013 0:56	62.9	23/8/2013 2:01	62.3	24/8/2013 3:06	62.1	25/8/2013 4:11	62.0	26/8/2013 5:16	59.4	27/8/2013 6:21	61.9
22/8/2013 1:01	61.6	23/8/2013 2:06	63.5	24/8/2013 3:11	61.2	25/8/2013 4:16	61.5	26/8/2013 5:21	59.6	27/8/2013 6:26	62.9
22/8/2013 1:06	61.8	23/8/2013 2:11	63.9	24/8/2013 3:16	62.0	25/8/2013 4:21	62.0	26/8/2013 5:26	60.2	27/8/2013 6:31	63.0
22/8/2013 1:11	61.5	23/8/2013 2:16	63.0	24/8/2013 3:21	62.3	25/8/2013 4:26	61.2	26/8/2013 5:31	59.9	27/8/2013 6:36	63.3
22/8/2013 1:16	62.4	23/8/2013 2:21	61.9	24/8/2013 3:26	61.5	25/8/2013 4:31	60.6	26/8/2013 5:36	59.8	27/8/2013 6:41	63.7
22/8/2013 1:21	61.7	23/8/2013 2:26	61.5	24/8/2013 3:31	60.8	25/8/2013 4:36	60.6	26/8/2013 5:41	61.1	27/8/2013 6:46	64.0
22/8/2013 1:26	61.5	23/8/2013 2:31	61.8	24/8/2013 3:36	61.5	25/8/2013 4:41	61.7	26/8/2013 5:46	61.1	27/8/2013 6:51	64.3
22/8/2013 1:31	61.3	23/8/2013 2:36	61.8	24/8/2013 3:41	60.9	25/8/2013 4:46	61.9	26/8/2013 5:51	61.8	27/8/2013 6:56	63.9
22/8/2013 1:36	61.1	23/8/2013 2:41	61.7	24/8/2013 3:46	60.6	25/8/2013 4:51	61.1	26/8/2013 5:56	61.4	27/8/2013 7:01	65.3
22/8/2013 1:41	61.6	23/8/2013 2:46	61.5	24/8/2013 3:51	61.1	25/8/2013 4:56	61.1	26/8/2013 6:01	61.6	27/8/2013 7:06	64.4
22/8/2013 1:46	60.7	23/8/2013 2:51	61.2	24/8/2013 3:56	61.2	25/8/2013 5:01	61.4	26/8/2013 6:06	61.9	27/8/2013 7:11	64.6
22/8/2013 1:51	61.1	23/8/2013 2:56	62.3	24/8/2013 4:01	60.3	25/8/2013 5:06	61.6	26/8/2013 6:11	62.1	27/8/2013 7:16	63.9
22/8/2013 1:56	60.8	23/8/2013 3:01	61.1	24/8/2013 4:06	63.3	25/8/2013 5:11	61.5	26/8/2013 6:16	62.7	27/8/2013 7:21	63.6
22/8/2013 2:01	61.6	23/8/2013 3:06	60.9	24/8/2013 4:11	61.6	25/8/2013 5:16	61.8	26/8/2013 6:21	62.5	27/8/2013 7:26	63.7
22/8/2013 2:06	61.0	23/8/2013 3:11	61.8	24/8/2013 4:16	61.6	25/8/2013 5:21	61.8	26/8/2013 6:26	63.5	27/8/2013 7:31	63.8
22/8/2013 2:11	60.6	23/8/2013 3:16	60.9	24/8/2013 4:21	61.1	25/8/2013 5:26	61.6	26/8/2013 6:31	63.7	27/8/2013 7:36	63.8
22/8/2013 2:16	60.6	23/8/2013 3:21	60.4	24/8/2013 4:26	61.2	25/8/2013 5:31	61.3	26/8/2013 6:36	63.5	27/8/2013 7:41	64.7
22/8/2013 2:21	61.9	23/8/2013 3:26	60.9	24/8/2013 4:31	61.2	25/8/2013 5:36	61.2	26/8/2013 6:41	63.8	27/8/2013 7:46	64.0
22/8/2013 2:26	66.9	23/8/2013 3:31	60.3	24/8/2013 4:36	61.3	25/8/2013 5:41	61.1	26/8/2013 6:46	64.2	27/8/2013 7:51	63.2
22/8/2013 2:31	67.1	23/8/2013 3:36	60.6	24/8/2013 4:41	61.3	25/8/2013 5:46	62.2	26/8/2013 6:51	65.2	27/8/2013 7:56	63.5
22/8/2013 2:36	67.1	23/8/2013 3:41	60.2	24/8/2013 4:46	61.1	25/8/2013 5:51	63.5	26/8/2013 6:56	64.6		
22/8/2013 2:41	65.1	23/8/2013 3:46	60.2	24/8/2013 4:51	61.3	25/8/2013 5:56	61.8	26/8/2013 7:01	64.6		
22/8/2013 2:46	63.2	23/8/2013 3:51	61.2	24/8/2013 4:56	61.5	25/8/2013 6:01	61.3	26/8/2013 7:06	63.9		
22/8/2013 2:51	63.3	23/8/2013 3:56	60.5	24/8/2013 5:01	61.6	25/8/2013 6:06	62.6	26/8/2013 7:11	63.7		
22/8/2013 2:56	62.3	23/8/2013 4:01	60.3	24/8/2013 5:06	62.4	25/8/2013 6:11	63.1	26/8/2013 7:16	63.9		
22/8/2013 3:01	61.1	23/8/2013 4:06	60.4	24/8/2013 5:11	63.8	25/8/2013 6:16	62.3	26/8/2013 7:21	64.2		
22/8/2013 3:06	61.0	23/8/2013 4:11	59.9	24/8/2013 5:16	64.7	25/8/2013 6:21	63.0	26/8/2013 7:26	63.7		
22/8/2013 3:11	61.2	23/8/2013 4:16	60.1	24/8/2013 5:21	63.4	25/8/2013 6:26	63.2	26/8/2013 7:31	63.3		
22/8/2013 3:16	61.8	23/8/2013 4:21	60.1	24/8/2013 5:26	63.0	25/8/2013 6:31	63.2	26/8/2013 7:36	63.8		
22/8/2013 3:21	60.2	23/8/2013 4:26	59.8	24/8/2013 5:31	62.3	25/8/2013 6:36	63.5	26/8/2013 7:41	63.2		
22/8/2013 3:26	61.3	23/8/2013 4:31	60.3	24/8/2013 5:36	62.0	25/8/2013 6:41	63.9	26/8/2013 7:46	64.1		
22/8/2013 3:31	60.0	23/8/2013 4:36	59.6	24/8/2013 5:41	61.8	25/8/2013 6:46	63.5	26/8/2013 7:51	63.2		
22/8/2013 3:36	60.3	23/8/2013 4:41	60.0	24/8/2013 5:46	62.3	25/8/2013 6:51	64.1	26/8/2013 7:56	63.3		
22/8/2013 3:41	59.8	23/8/2013 4:46	59.8	24/8/2013 5:51	62.3	25/8/2013 6:56	64.2	26/8/2013 8:01	62.9		
22/8/2013 3:46	59.5	23/8/2013 4:51	60.3	24/8/2013 5:56	62.4	25/8/2013 7:01	64.8	26/8/2013 8:06	63.4		
22/8/2013 3:51	59.6	23/8/2013 4:56	61.1	24/8/2013 6:01	62.5	25/8/2013 7:06	64.6	26/8/2013 8:11	62.6		
22/8/2013 3:56	59.4	23/8/2013 5:01	61.4	24/8/2013 6:06	62.9	25/8/2013 7:11	64.9	26/8/2013 8:16	62.9		
22/8/2013 4:01	59.2	23/8/2013 5:06	61.5	24/8/2013 6:11	62.9	25/8/2013 7:16	64.6	26/8/2013 8:21	63.2		
22/8/2013 4:06	59.4	23/8/2013 5:11	61.4	24/8/2013 6:16	62.7	25/8/2013 7:21	64.5	26/8/2013 8:26	63.2		
22/8/2013 4:11	59.5	23/8/2013 5:16	60.8	24/8/2013 6:21	63.4	25/8/2013 7:26	64.6	26/8/2013 8:31	62.4		
22/8/2013 4:16	59.4	23/8/2013 5:21	59.9	24/8/2013 6:26	63.3	25/8/2013 7:31	64.3	26/8/2013 8:36	62.8		
22/8/2013 4:21	58.7	23/8/2013 5:26	65.5	24/8/2013 6:31	63.1	25/8/2013 7:36	65.5	26/8/2013 8:41	62.1		
22/8/2013 4:26	59.7	23/8/2013 5:31	66.7	24/8/2013 6:36	64.1	25/8/2013 7:41	64.7	26/8/2013 8:46	62.7		
22/8/2013 4:31	59.3	23/8/2013 5:36	62.8	24/8/2013 6:41	64.3	25/8/2013 7:46	64.4	26/8/2013 8:51	62.2		
22/8/2013 4:36	59.0	23/8/2013 5:41	61.9	24/8/2013 6:46	64.1	25/8/2013 7:51	64.2	26/8/2013 8:56	62.3		
22/8/2013 4:41	59.3	23/8/2013 5:46	62.0	24/8/2013 6:51	64.5	25/8/2013 7:56	64.3	26/8/2013 9:01	61.6		
22/8/2013 4:46	58.7	23/8/2013 5:51	62.3	24/8/2013 6:56	66.2	25/8/2013 8:01	64.4	26/8/2013 9:06	61.9		
22/8/2013 4:51	59.2	23/8/2013 5:56	61.8	24/8/2013 7:01	64.5	25/8/2013 8:06	63.9	26/8/2013 9:11	61.7		
22/8/2013 4:56	58.6	23/8/2013 6:01	63.1	24/8/2013 7:06	64.7	25/8/2013 8:11	64.8	26/8/2013 9:16	63.4		
22/8/2013 5:01	59.5	23/8/2013 6:06	62.6	24/8/2013 7:11	64.7	25/8/2013 8:16	64.6	26/8/2013 9:21	63.2		
22/8/2013 5:06	59.6	23/8/2013 6:11	63.4	24/8/2013 7:16	64.0	25/8/2013 8:21	64.0	26/8/2013 9:26	63.2		
22/8/2013 5:11	60.5	23/8/2013 6:16	62.8	24/8/2013 7:21	64.4	25/8/2013 8:26	64.1	26/8/2013 9:31	60.7		
22/8/2013 5:16	59.7	23/8/2013 6:21	63.8	24/8/2013 7:26	64.8	25/8/2013 8:31					

Real-time Noise Data RTN3 (Po Leung Kuk Yu Lee Mo Fan Memorial School)

Normal Day 07:00-19:00

2/8/2013 12:01	32.6	7/8/2013 18:31	68.6	13/8/2013 13:01	67.7	19/8/2013 7:31	60.2	23/8/2013 14:01	62.4
2/8/2013 12:31	69.5	8/8/2013 7:01	67.7	13/8/2013 13:31	66.7	19/8/2013 8:01	55.9	23/8/2013 14:31	64.0
2/8/2013 13:01	69.5	8/8/2013 7:31	69.2	13/8/2013 14:01	66.0	19/8/2013 8:31	67.4	23/8/2013 15:01	62.2
2/8/2013 13:31	69.5	8/8/2013 8:01	68.3	13/8/2013 14:31	61.7	19/8/2013 9:01	64.1	23/8/2013 15:31	59.3
2/8/2013 14:01	46.7	8/8/2013 8:31	67.0	13/8/2013 15:01	55.1	19/8/2013 9:31	68.2	23/8/2013 16:01	60.1
2/8/2013 14:31	58.8	8/8/2013 9:01	66.8	13/8/2013 15:31	69.3	19/8/2013 10:01	63.2	23/8/2013 16:31	56.9
2/8/2013 15:01	68.1	8/8/2013 9:31	69.0	13/8/2013 16:01	69.4	19/8/2013 10:31	64.7	23/8/2013 17:01	69.4
2/8/2013 15:31	64.9	8/8/2013 10:01	69.2	13/8/2013 16:31	69.5	19/8/2013 11:01	50.7	23/8/2013 17:31	69.4
2/8/2013 16:01	69.6	8/8/2013 10:31	68.6	13/8/2013 17:01	69.4	19/8/2013 11:31	68.3	23/8/2013 18:01	69.4
2/8/2013 16:31	53.1	8/8/2013 11:01	69.0	13/8/2013 17:31	53.1	19/8/2013 12:01	69.5	23/8/2013 18:31	69.1
2/8/2013 17:01	58.3	8/8/2013 11:31	68.1	13/8/2013 18:01	52.8	19/8/2013 12:31	63.4	24/8/2013 7:01	68.6
2/8/2013 17:31	64.1	8/8/2013 12:01	68.0	13/8/2013 18:31	57.0	19/8/2013 13:01	63.4	24/8/2013 7:31	62.4
2/8/2013 18:01	64.5	8/8/2013 12:31	67.4	14/8/2013 7:01	64.3	19/8/2013 13:31	62.2	24/8/2013 8:01	49.8
2/8/2013 18:31	54.3	8/8/2013 13:01	68.2	14/8/2013 7:31	65.0	19/8/2013 14:01	52.2	24/8/2013 8:31	53.1
3/8/2013 7:01	68.1	8/8/2013 13:31	68.9	14/8/2013 8:01	65.0	19/8/2013 14:31	69.4	24/8/2013 9:01	66.2
3/8/2013 7:31	68.7	8/8/2013 14:01	69.0	14/8/2013 8:31	64.4	19/8/2013 15:01	60.5	24/8/2013 9:31	59.1
3/8/2013 8:01	69.3	8/8/2013 14:31	68.1	14/8/2013 9:01	66.1	19/8/2013 15:31	61.9	24/8/2013 10:01	61.7
3/8/2013 8:31	62.4	8/8/2013 15:01	68.5	14/8/2013 9:31	64.7	19/8/2013 16:01	60.7	24/8/2013 10:31	65.2
3/8/2013 9:01	66.5	8/8/2013 15:31	69.0	14/8/2013 10:01	64.9	19/8/2013 16:31	62.0	24/8/2013 11:01	61.5
3/8/2013 9:31	65.4	8/8/2013 16:01	68.7	14/8/2013 10:31	65.3	19/8/2013 17:01	60.1	24/8/2013 11:31	69.6
3/8/2013 10:01	64.1	8/8/2013 16:31	69.2	14/8/2013 11:01	66.1	19/8/2013 17:31	58.5	24/8/2013 12:01	69.6
3/8/2013 10:31	64.4	8/8/2013 17:01	68.2	14/8/2013 11:31	66.5	19/8/2013 18:01	53.9	24/8/2013 12:31	69.5
3/8/2013 11:01	60.4	8/8/2013 17:31	68.0	14/8/2013 12:01	66.5	19/8/2013 18:31	69.4	24/8/2013 13:01	64.7
3/8/2013 11:31	52.7	8/8/2013 18:01	68.2	14/8/2013 12:31	67.6	20/8/2013 7:01	68.6	24/8/2013 13:31	50.1
3/8/2013 12:01	49.9	8/8/2013 18:31	67.4	14/8/2013 13:01	67.9	20/8/2013 7:31	69.4	24/8/2013 14:01	69.4
3/8/2013 12:31	69.6	9/8/2013 7:01	69.1	14/8/2013 13:31	68.8	20/8/2013 8:01	69.1	24/8/2013 14:31	69.4
3/8/2013 13:01	60.7	9/8/2013 7:31	68.5	14/8/2013 14:01	54.6	20/8/2013 8:31	67.8	24/8/2013 15:01	69.1
3/8/2013 13:31	61.9	9/8/2013 8:01	68.1	14/8/2013 14:31	59.7	20/8/2013 9:01	68.8	24/8/2013 15:31	69.3
3/8/2013 14:01	59.3	9/8/2013 8:31	65.7	14/8/2013 15:01	54.2	20/8/2013 9:31	69.2	24/8/2013 16:01	69.1
3/8/2013 14:31	69.7	9/8/2013 9:01	65.5	14/8/2013 15:31	69.7	20/8/2013 10:01	69.1	24/8/2013 16:31	69.0
3/8/2013 15:01	56.7	9/8/2013 9:31	66.8	14/8/2013 16:01	60.0	20/8/2013 10:31	66.7	24/8/2013 17:01	69.0
3/8/2013 15:31	69.6	9/8/2013 10:01	68.7	14/8/2013 16:31	52.8	20/8/2013 11:01	69.4	24/8/2013 17:31	68.8
3/8/2013 16:01	55.7	9/8/2013 10:31	68.6	14/8/2013 17:01	69.4	20/8/2013 11:31	69.1	24/8/2013 18:01	68.6
3/8/2013 16:31	43.0	9/8/2013 11:01	68.8	14/8/2013 17:31	69.7	20/8/2013 12:01	68.8	24/8/2013 18:31	68.1
3/8/2013 17:01	69.6	9/8/2013 11:31	67.8	14/8/2013 18:01	46.2	20/8/2013 12:31	68.9	26/8/2013 7:01	69.0
3/8/2013 17:31	54.7	9/8/2013 12:01	67.7	14/8/2013 18:31	69.5	20/8/2013 13:01	69.2	26/8/2013 7:31	69.6
3/8/2013 18:01	69.5	9/8/2013 12:31	67.3	15/8/2013 7:01	69.5	20/8/2013 13:31	51.3	26/8/2013 8:01	68.2
3/8/2013 18:31	69.4	9/8/2013 13:01	68.0	15/8/2013 7:31	61.2	20/8/2013 14:01	69.6	26/8/2013 8:31	65.3
5/8/2013 7:01	68.1	9/8/2013 13:31	68.5	15/8/2013 8:01	58.6	20/8/2013 14:31	69.3	26/8/2013 9:01	66.1
5/8/2013 7:31	68.4	9/8/2013 14:01	68.7	15/8/2013 8:31	66.4	20/8/2013 15:01	69.2	26/8/2013 9:31	66.1
5/8/2013 8:01	67.4	9/8/2013 14:31	68.6	15/8/2013 9:01	65.9	20/8/2013 15:31	69.3	26/8/2013 10:01	68.5
5/8/2013 8:31	66.9	9/8/2013 15:01	68.4	15/8/2013 9:31	68.2	20/8/2013 16:01	69.5	26/8/2013 10:31	69.0
5/8/2013 9:01	66.6	9/8/2013 15:31	68.6	15/8/2013 10:01	59.4	20/8/2013 16:31	69.0	26/8/2013 11:01	68.4
5/8/2013 9:31	69.0	9/8/2013 16:01	68.4	15/8/2013 10:31	65.2	20/8/2013 17:01	68.6	26/8/2013 11:31	68.5
5/8/2013 10:01	68.6	9/8/2013 16:31	68.2	15/8/2013 11:01	64.2	20/8/2013 17:31	68.7	26/8/2013 12:01	68.3
5/8/2013 10:31	68.4	9/8/2013 17:01	68.0	15/8/2013 11:31	57.5	20/8/2013 18:01	68.5	26/8/2013 12:31	68.2
5/8/2013 11:01	68.6	9/8/2013 17:31	67.9	15/8/2013 12:01	69.4	20/8/2013 18:31	68.6	26/8/2013 13:01	68.3
5/8/2013 11:31	68.4	9/8/2013 18:01	68.1	15/8/2013 12:31	69.1	21/8/2013 7:01	68.0	26/8/2013 13:31	68.9
5/8/2013 12:01	68.2	9/8/2013 18:31	67.7	15/8/2013 13:01	69.2	21/8/2013 7:31	69.0	26/8/2013 14:01	68.6
5/8/2013 12:31	68.3	10/8/2013 7:01	66.4	15/8/2013 13:31	62.5	21/8/2013 8:01	68.7	26/8/2013 14:31	68.4
5/8/2013 13:01	68.6	10/8/2013 7:31	67.2	15/8/2013 14:01	58.4	21/8/2013 8:31	66.3	26/8/2013 15:01	68.8
5/8/2013 13:31	68.9	10/8/2013 8:01	67.7	15/8/2013 14:31	56.0	21/8/2013 9:01	68.9	26/8/2013 15:31	68.6
5/8/2013 14:01	69.0	10/8/2013 8:31	68.7	15/8/2013 15:01	69.5	21/8/2013 9:31	69.4	26/8/2013 16:01	69.1
5/8/2013 14:31	69.1	10/8/2013 9:01	69.4	15/8/2013 15:31	69.7	21/8/2013 10:01	69.1	26/8/2013 16:31	69.5
5/8/2013 15:01	68.6	10/8/2013 9:31	69.1	15/8/2013 16:01	69.5	21/8/2013 10:31	69.2	26/8/2013 17:01	68.7
5/8/2013 15:31	69.2	10/8/2013 10:01	68.9	15/8/2013 16:31	69.1	21/8/2013 11:01	69.2	26/8/2013 17:31	68.5
5/8/2013 16:01	69.1	10/8/2013 10:31	68.7	15/8/2013 17:01	68.8	21/8/2013 11:31	68.8	26/8/2013 18:01	68.5
5/8/2013 16:31	68.8	10/8/2013 11:01	68.9	15/8/2013 17:31	68.6	21/8/2013 12:01	68.5	26/8/2013 18:31	68.5
5/8/2013 17:01	68.4	10/8/2013 11:31	68.1	15/8/2013 18:01	68.6	21/8/2013 12:31	68.4	27/8/2013 7:01	68.3
5/8/2013 17:31	68.4	10/8/2013 12:01	67.9	15/8/2013 18:31	66.1	21/8/2013 13:01	68.4	27/8/2013 7:31	68.9
5/8/2013 18:01	68.4	10/8/2013 12:31	67.8	16/8/2013 7:01	69.0	21/8/2013 13:31	69.0	27/8/2013 8:01	67.7
5/8/2013 18:31	68.3	10/8/2013 13:01	68.4	16/8/2013 7:31	69.7	21/8/2013 14:01	68.6	27/8/2013 8:31	66.9
6/8/2013 7:01	67.8	10/8/2013 13:31	68.7	16/8/2013 8:01	66.5	21/8/2013 14:31	68.1	27/8/2013 9:01	68.3
6/8/2013 7:31	68.4	10/8/2013 14:01	68.6	16/8/2013 8:31	66.9	21/8/2013 15:01	69.4	27/8/2013 9:31	69.5
6/8/2013 8:01	67.7	10/8/2013 14:31	68.4	16/8/2013 9:01	67.8	21/8/2013 15:31	69.5	27/8/2013 10:01	69.3
6/8/2013 8:31	65.8	10/8/2013 15:01	68.7	16/8/2013 9:31	68.8	21/8/2013 16:01	68.4	27/8/2013 10:31	69.3
6/8/2013 9:01	65.5	10/8/2013 15:31	68.4	16/8/2013 10:01	60.7	21/8/2013 16:31	68.5	27/8/2013 11:01	69.3
6/8/2013 9:31	66.5	10/8/2013 16:01	68.5	16/8/2013 10:31	64.9	21/8/2013 17:01	68.1	27/8/2013 11:31	68.4
6/8/2013 10:01	67.7	10/8/2013 16:31	67.9	16/8/2013 11:01	62.5	21/8/2013 17:31	68.1	27/8/2013 12:01	68.5
6/8/2013 10:31	68.6	10/8/2013 17:01	67.8	16/8/2013 11:31	54.9	21/8/2013 18:01	68.0	27/8/2013 12:31	68.9
6/8/2013 11:01	68.6	10/8/2013 17:31	67.6	16/8/2013 12:01	69.6	21/8/2013 18:31	68.0	27/8/2013 13:01	68.7
6/8/2013 11:31	68.0	10/8/2013 18:01	67.8	16/8/2013 12:31	55.9	22/8/2013 7:01	68.0	27/8/2013 13:31	68.9
6/8/2013 12:01	67.6	10/8/2013 18:31	67.7	16/8/2013 13:01	60.6	22/8/2013 7:31	68.5	27/8/2013 14:01	68.9
6/8/2013 12:31	67.7	12/8/2013 7:01	67.4	16/8/2013 13:31	65.1	22/8/2013 8:01	68.9	27/8/2013 14:31	68.9
6/8/2013 13:01	68.1	12/8/2013 7:31	68.3	16/8/2013 14:01	63.4	22/8/2013 8:31	67.6	27/8/2013 15:01	68.5
6/8/2013 13:31	68.5	12/8/2013 8:01	67.2	16/8/2013 14:31	60.6	22/8/2013 9:01	69.0	27/8/2013 15:31	68.7
6/8/2013 14:01	61.0	12/8/2013 8:31	65.0	16/8/2013 15:01	61.9	22/8/2013 9:31	69.1	27/8/2013 16:01	68.9
6/8/2013 14:31	68.5	12/8/2013 9:01	67.3	16/8/2013 15:31	62.0	22/8/2013 10:01	69.3	27/8/2013 16:31	69.1
6/8/2013 15:01	68.5	12/8/2013 9:31	68.9	16/8/2013 16:01	63.9	22/8/2013 10:31	69.3	27/8/2013 17:01	68.8
6/8/2013 15:31	69.0	12/8/2013 10:01	68.9	16/8/2013 16:31	58.5	22/8/2013 11:01	68.8	27/8/2013 17:31	68.6
6/8/2013 16:01	68.6	12/8/2013 10:31	68.2	16/8/2013 17:01	69.3	22/8/2013 11:31	68.2	27/8/2013 18:01	68.3
6/8/2013 16:31	68.6	12/8/2013 11:01	68.7	16/8/2013 17:31	69.1	22/8/2013 12:01	68.1	27/8/2013 18:31	68.3
6/8/2013 17:01	68.1	12/8/2013 11:31	67.5	16/8/2013 18:01	69.0	22/8/2013 12:31	68.1		
6/8/2013 17:31	68.2	12/8/2013 12:0							

Real-time Noise Data		RTN3 (Po Leung Kuk Yu Lee Mo Fan Memorial School)									
28/7/2013 8:51	63.0	28/7/2013 17:56	62.4	30/7/2013 19:01	62.1	1/8/2013 20:06	65.6	3/8/2013 21:11	63.5	4/8/2013 14:16	60.4
28/7/2013 8:56	69.2	28/7/2013 18:01	61.4	30/7/2013 19:06	62.7	1/8/2013 20:11	65.9	3/8/2013 21:16	62.3	4/8/2013 14:21	61.2
28/7/2013 9:01	62.4	28/7/2013 18:06	63.1	30/7/2013 19:11	62.9	1/8/2013 20:16	65.7	3/8/2013 21:21	61.7	4/8/2013 14:26	61.3
28/7/2013 9:06	64.5	28/7/2013 18:11	62.7	30/7/2013 19:16	64.9	1/8/2013 20:21	65.4	3/8/2013 21:26	63.1	4/8/2013 14:31	63.3
28/7/2013 9:11	64.1	28/7/2013 18:16	63.0	30/7/2013 19:21	63.1	1/8/2013 20:26	64.7	3/8/2013 21:31	62.9	4/8/2013 14:36	61.1
28/7/2013 9:16	64.3	28/7/2013 18:21	63.5	30/7/2013 19:26	63.7	1/8/2013 20:31	64.8	3/8/2013 21:36	62.6	4/8/2013 14:41	62.1
28/7/2013 9:21	65.0	28/7/2013 18:26	62.7	30/7/2013 19:31	62.7	1/8/2013 20:36	65.0	3/8/2013 21:41	63.9	4/8/2013 14:46	61.4
28/7/2013 9:26	65.6	28/7/2013 18:31	62.8	30/7/2013 19:36	63.0	1/8/2013 20:41	64.8	3/8/2013 21:46	63.6	4/8/2013 14:51	61.3
28/7/2013 9:31	65.9	28/7/2013 18:36	63.2	30/7/2013 19:41	62.8	1/8/2013 20:46	64.8	3/8/2013 21:51	62.7	4/8/2013 14:56	62.5
28/7/2013 9:36	65.2	28/7/2013 18:41	62.9	30/7/2013 19:46	61.6	1/8/2013 20:51	64.6	3/8/2013 21:56	62.8	4/8/2013 15:01	58.9
28/7/2013 9:41	65.0	28/7/2013 18:46	62.1	30/7/2013 19:51	60.8	1/8/2013 20:56	64.6	3/8/2013 22:01	62.7	4/8/2013 15:06	61.6
28/7/2013 9:46	63.6	28/7/2013 18:51	62.9	30/7/2013 19:56	62.0	1/8/2013 21:01	63.7	3/8/2013 22:06	62.1	4/8/2013 15:11	61.5
28/7/2013 9:51	64.5	28/7/2013 18:56	68.9	30/7/2013 20:01	60.5	1/8/2013 21:06	63.9	3/8/2013 22:11	61.2	4/8/2013 15:16	62.9
28/7/2013 9:56	66.3	28/7/2013 19:01	71.1	30/7/2013 20:06	61.8	1/8/2013 21:11	64.4	3/8/2013 22:16	60.9	4/8/2013 15:21	62.3
28/7/2013 10:01	64.1	28/7/2013 19:06	69.4	30/7/2013 20:11	61.5	1/8/2013 21:16	66.0	3/8/2013 22:21	63.1	4/8/2013 15:26	64.5
28/7/2013 10:06	64.7	28/7/2013 19:11	67.9	30/7/2013 20:16	61.6	1/8/2013 21:21	64.7	3/8/2013 22:26	63.9	4/8/2013 15:31	61.2
28/7/2013 10:11	64.9	28/7/2013 19:16	65.6	30/7/2013 20:21	60.4	1/8/2013 21:26	63.8	3/8/2013 22:31	63.7	4/8/2013 15:36	62.2
28/7/2013 10:16	63.4	28/7/2013 19:21	66.4	30/7/2013 20:26	60.5	1/8/2013 21:31	63.5	3/8/2013 22:36	65.0	4/8/2013 15:41	62.0
28/7/2013 10:21	64.4	28/7/2013 19:26	66.2	30/7/2013 20:31	62.0	1/8/2013 21:36	63.3	3/8/2013 22:41	65.0	4/8/2013 15:46	64.5
28/7/2013 10:26	64.6	28/7/2013 19:31	65.9	30/7/2013 20:36	61.2	1/8/2013 21:41	63.1	3/8/2013 22:46	64.3	4/8/2013 15:51	63.1
28/7/2013 10:31	64.2	28/7/2013 19:36	65.1	30/7/2013 20:41	59.5	1/8/2013 21:46	64.5	3/8/2013 22:51	63.2	4/8/2013 15:56	63.4
28/7/2013 10:36	63.9	28/7/2013 19:41	64.9	30/7/2013 20:46	61.4	1/8/2013 21:51	64.9	3/8/2013 22:56	64.3	4/8/2013 16:01	63.5
28/7/2013 10:41	65.6	28/7/2013 19:46	65.3	30/7/2013 20:51	61.5	1/8/2013 21:56	62.7	4/8/2013 7:01	65.6	4/8/2013 16:06	61.1
28/7/2013 10:46	65.0	28/7/2013 19:51	63.9	30/7/2013 20:56	58.7	1/8/2013 22:01	65.2	4/8/2013 7:06	66.3	4/8/2013 16:11	64.1
28/7/2013 10:51	64.9	28/7/2013 19:56	63.3	30/7/2013 21:01	59.0	1/8/2013 22:06	62.7	4/8/2013 7:11	66.0	4/8/2013 16:16	62.4
28/7/2013 10:56	64.2	28/7/2013 20:01	64.3	30/7/2013 21:06	62.5	1/8/2013 22:11	64.9	4/8/2013 7:16	65.6	4/8/2013 16:21	62.8
28/7/2013 11:01	64.4	28/7/2013 20:06	65.7	30/7/2013 21:11	58.1	1/8/2013 22:16	64.3	4/8/2013 7:21	65.4	4/8/2013 16:26	62.2
28/7/2013 11:06	64.0	28/7/2013 20:11	64.8	30/7/2013 21:16	57.9	1/8/2013 22:21	64.7	4/8/2013 7:26	54.7	4/8/2013 16:31	62.6
28/7/2013 11:11	64.4	28/7/2013 20:16	64.3	30/7/2013 21:21	58.5	1/8/2013 22:26	62.2	4/8/2013 7:31	47.1	4/8/2013 16:36	63.6
28/7/2013 11:16	63.9	28/7/2013 20:21	65.3	30/7/2013 21:26	59.7	1/8/2013 22:31	64.0	4/8/2013 7:36	52.2	4/8/2013 16:41	62.3
28/7/2013 11:21	64.9	28/7/2013 20:26	63.1	30/7/2013 21:31	59.3	1/8/2013 22:36	62.4	4/8/2013 7:41	51.3	4/8/2013 16:46	64.8
28/7/2013 11:26	63.9	28/7/2013 20:31	63.5	30/7/2013 21:36	61.0	1/8/2013 22:41	63.2	4/8/2013 7:46	62.8	4/8/2013 16:51	63.5
28/7/2013 11:31	64.3	28/7/2013 20:36	64.0	30/7/2013 21:41	61.7	1/8/2013 22:46	64.2	4/8/2013 7:51	54.9	4/8/2013 16:56	62.2
28/7/2013 11:36	65.4	28/7/2013 20:41	64.3	30/7/2013 21:46	54.0	1/8/2013 22:51	64.4	4/8/2013 7:56	54.6	4/8/2013 17:01	62.0
28/7/2013 11:41	65.4	28/7/2013 20:46	65.2	30/7/2013 21:51	53.9	1/8/2013 22:56	63.5	4/8/2013 8:01	61.4	4/8/2013 17:06	62.7
28/7/2013 11:46	64.5	28/7/2013 20:51	64.4	30/7/2013 21:56	56.7	2/8/2013 19:01	67.0	4/8/2013 8:06	57.5	4/8/2013 17:11	62.9
28/7/2013 11:51	63.5	28/7/2013 20:56	65.6	30/7/2013 22:01	56.9	2/8/2013 19:06	67.4	4/8/2013 8:11	52.2	4/8/2013 17:16	62.8
28/7/2013 11:56	65.1	28/7/2013 21:01	64.7	30/7/2013 22:06	50.2	2/8/2013 19:11	67.2	4/8/2013 8:16	57.4	4/8/2013 17:21	63.3
28/7/2013 12:01	63.8	28/7/2013 21:06	66.0	30/7/2013 22:11	53.7	2/8/2013 19:16	67.1	4/8/2013 8:21	56.5	4/8/2013 17:26	63.1
28/7/2013 12:06	64.5	28/7/2013 21:11	65.0	30/7/2013 22:16	57.5	2/8/2013 19:21	67.1	4/8/2013 8:26	60.7	4/8/2013 17:31	61.7
28/7/2013 12:11	65.0	28/7/2013 21:16	64.5	30/7/2013 22:21	51.3	2/8/2013 19:26	66.9	4/8/2013 8:31	57.9	4/8/2013 17:36	62.4
28/7/2013 12:16	64.9	28/7/2013 21:21	66.3	30/7/2013 22:26	58.9	2/8/2013 19:31	66.0	4/8/2013 8:36	57.8	4/8/2013 17:41	62.9
28/7/2013 12:21	63.7	28/7/2013 21:26	65.2	30/7/2013 22:31	57.6	2/8/2013 19:36	66.7	4/8/2013 8:41	58.4	4/8/2013 17:46	63.0
28/7/2013 12:26	65.5	28/7/2013 21:31	64.6	30/7/2013 22:36	66.5	2/8/2013 19:41	66.7	4/8/2013 8:46	60.5	4/8/2013 17:51	62.0
28/7/2013 12:31	64.7	28/7/2013 21:36	65.8	30/7/2013 22:41	58.7	2/8/2013 19:46	66.2	4/8/2013 8:51	59.2	4/8/2013 17:56	62.1
28/7/2013 12:36	65.4	28/7/2013 21:41	65.3	30/7/2013 22:46	66.5	2/8/2013 19:51	66.7	4/8/2013 8:56	60.2	4/8/2013 18:01	61.8
28/7/2013 12:41	63.4	28/7/2013 21:46	65.2	30/7/2013 22:51	61.1	2/8/2013 19:56	66.7	4/8/2013 9:01	61.1	4/8/2013 18:06	63.0
28/7/2013 12:46	64.3	28/7/2013 21:51	64.6	30/7/2013 22:56	56.6	2/8/2013 20:01	66.5	4/8/2013 9:06	61.8	4/8/2013 18:11	66.3
28/7/2013 12:51	65.4	28/7/2013 21:56	65.4	31/7/2013 19:01	61.6	2/8/2013 20:06	66.2	4/8/2013 9:11	64.5	4/8/2013 18:16	64.4
28/7/2013 12:56	63.7	28/7/2013 22:01	64.7	31/7/2013 19:06	61.7	2/8/2013 20:11	66.0	4/8/2013 9:16	62.0	4/8/2013 18:21	63.7
28/7/2013 13:01	64.7	28/7/2013 22:06	64.8	31/7/2013 19:11	61.7	2/8/2013 20:16	66.2	4/8/2013 9:21	63.3	4/8/2013 18:26	62.2
28/7/2013 13:06	65.4	28/7/2013 22:11	65.3	31/7/2013 19:16	62.7	2/8/2013 20:21	66.2	4/8/2013 9:26	62.5	4/8/2013 18:31	63.3
28/7/2013 13:11	64.0	28/7/2013 22:16	65.7	31/7/2013 19:21	62.0	2/8/2013 20:26	63.6	4/8/2013 9:31	65.7	4/8/2013 18:36	63.5
28/7/2013 13:16	65.1	28/7/2013 22:21	65.4	31/7/2013 19:26	60.9	2/8/2013 20:31	68.2	4/8/2013 9:36	62.2	4/8/2013 18:41	64.3
28/7/2013 13:21	64.9	28/7/2013 22:26	64.7	31/7/2013 19:31	60.9	2/8/2013 20:36	69.6	4/8/2013 9:41	62.5	4/8/2013 18:46	63.7
28/7/2013 13:26	64.3	28/7/2013 22:31	65.6	31/7/2013 19:36	60.8	2/8/2013 20:41	70.6	4/8/2013 9:46	62.0	4/8/2013 18:51	64.4
28/7/2013 13:31	64.9	28/7/2013 22:36	64.6	31/7/2013 19:41	61.2	2/8/2013 20:46	70.2	4/8/2013 9:51	62.9	4/8/2013 18:56	62.4
28/7/2013 13:36	63.5	28/7/2013 22:41	65.1	31/7/2013 19:46	61.2	2/8/2013 20:51	67.6	4/8/2013 9:56	61.9	4/8/2013 19:01	64.0
28/7/2013 13:41	63.6	28/7/2013 22:46	64.0	31/7/2013 19:51	60.6	2/8/2013 20:56	68.0	4/8/2013 10:01	62.2	4/8/2013 19:06	60.7
28/7/2013 13:46	63.6	28/7/2013 22:51	64.0	31/7/2013 19:56	61.7	2/8/2013 21:01	66.5	4/8/2013 10:06	63.0	4/8/2013 19:11	63.0
28/7/2013 13:51	63.3	28/7/2013 22:56	64.9	31/7/2013 20:01	62.6	2/8/2013 21:06	65.0	4/8/2013 10:11	62.4	4/8/2013 19:16	62.3
28/7/2013 13:56	63.1	29/7/2013 19:01	64.2	31/7/2013 20:06	61.3	2/8/2013 21:11	64.7	4/8/2013 10:16	62.8	4/8/2013 19:21	62.0
28/7/2013 14:01	64.7	29/7/2013 19:06	63.4	31/7/2013 20:11	55.5	2/8/2013 21:16	65.5	4/8/2013 10:21	61.8	4/8/2013 19:26	62.2
28/7/2013 14:06	64.1	29/7/2013 19:11	62.9	31/7/2013 20:16	59.5	2/8/2013 21:21	64.3	4/8/2013 10:26	63.7	4/8/2013 19:31	60.3
28/7/2013 14:11	63.8	29/7/2013 19:16	64.3	31/7/2013 20:21	65.2	2/8/2013 21:26	65.1	4/8/2013 10:31	64.9	4/8/2013 19:36	61.4
28/7/2013 14:16	62.3	29/7/2013 19:21	62.7	31/7/2013 20:26	61.4	2/8/2013 21:31	64.3	4/8/2013 10:36	62.2	4/8/2013 19:41	61.7
28/7/2013 14:21	64.4	29/7/2013 19:26	62.5	31/7/2013 20:31	52.0	2/8/2013 21:36	65.5	4/8/2013 10:41	63.3	4/8/2013 19:46	59.2
28/7/2013 14:26	62.9	29/7/2013 19:31	61.3	31/7/2013 20:36	55.3	2/8/2013 21:41	65.1	4/8/2013 10:46	63.4	4/8/2013 19:51	61.2
28/7/2013 14:31	63.8	29/7/2013 19:36	63.1	31/7/2013 20:41	58.7	2/8/2013 21:46	63.9	4/8/2013 10:51	63.2	4/8/2013 19:56	59.5
28/7/2013 14:36	63.2	29/7/2013 19:41	64.3	31/7/2013 20:46	58.6	2/8/2013 21:51	63.5	4/8/2013 10:56	63.5	4/8/2013 20:01	57.9

Real-time Noise Data		RTN3 (Po Leung Kuk Yu Lee Mo Fan Memorial School)									
5/8/2013 19:21	62.3	7/8/2013 20:26	64.5	9/8/2013 21:31	57.9	11/8/2013 10:36	55.3	11/8/2013 19:41	57.3	13/8/2013 20:46	64.6
5/8/2013 19:26	61.1	7/8/2013 20:31	61.3	9/8/2013 21:36	58.0	11/8/2013 10:41	61.5	11/8/2013 19:46	57.8	13/8/2013 20:51	62.5
5/8/2013 19:31	63.1	7/8/2013 20:36	60.5	9/8/2013 21:41	49.2	11/8/2013 10:46	54.9	11/8/2013 19:51	56.8	13/8/2013 20:56	63.8
5/8/2013 19:36	60.9	7/8/2013 20:41	62.7	9/8/2013 21:46	52.8	11/8/2013 10:51	59.1	11/8/2013 19:56	57.7	13/8/2013 21:01	64.4
5/8/2013 19:41	63.1	7/8/2013 20:46	60.5	9/8/2013 21:51	60.2	11/8/2013 10:56	53.7	11/8/2013 20:01	54.2	13/8/2013 21:06	66.0
5/8/2013 19:46	62.5	7/8/2013 20:51	62.0	9/8/2013 21:56	58.7	11/8/2013 11:01	52.5	11/8/2013 20:06	59.1	13/8/2013 21:11	67.2
5/8/2013 19:51	63.1	7/8/2013 20:56	60.2	9/8/2013 22:01	56.8	11/8/2013 11:06	57.2	11/8/2013 20:11	49.2	13/8/2013 21:16	65.2
5/8/2013 19:56	61.6	7/8/2013 21:01	62.0	9/8/2013 22:06	60.0	11/8/2013 11:11	50.6	11/8/2013 20:16	66.3	13/8/2013 21:21	64.9
5/8/2013 20:01	62.3	7/8/2013 21:06	58.4	9/8/2013 22:11	58.0	11/8/2013 11:16	66.5	11/8/2013 20:21	56.3	13/8/2013 21:26	63.9
5/8/2013 20:06	59.8	7/8/2013 21:11	60.2	9/8/2013 22:16	55.9	11/8/2013 11:21	62.1	11/8/2013 20:26	53.4	13/8/2013 21:31	63.1
5/8/2013 20:11	60.4	7/8/2013 21:16	59.9	9/8/2013 22:21	61.4	11/8/2013 11:26	54.4	11/8/2013 20:31	57.2	13/8/2013 21:36	64.5
5/8/2013 20:16	62.6	7/8/2013 21:21	60.8	9/8/2013 22:26	55.5	11/8/2013 11:31	54.6	11/8/2013 20:36	66.5	13/8/2013 21:41	63.4
5/8/2013 20:21	60.8	7/8/2013 21:26	59.8	9/8/2013 22:31	58.7	11/8/2013 11:36	53.7	11/8/2013 20:41	66.5	13/8/2013 21:46	62.6
5/8/2013 20:26	62.0	7/8/2013 21:31	60.6	9/8/2013 22:36	58.6	11/8/2013 11:41	58.5	11/8/2013 20:46	66.4	13/8/2013 21:51	63.5
5/8/2013 20:31	59.8	7/8/2013 21:36	57.3	9/8/2013 22:41	60.0	11/8/2013 11:46	57.0	11/8/2013 20:51	56.2	13/8/2013 21:56	61.4
5/8/2013 20:36	61.1	7/8/2013 21:41	58.9	9/8/2013 22:46	58.6	11/8/2013 11:51	56.3	11/8/2013 20:56	61.8	13/8/2013 22:01	62.3
5/8/2013 20:41	61.8	7/8/2013 21:46	60.5	9/8/2013 22:51	59.7	11/8/2013 11:56	59.7	11/8/2013 21:01	55.3	13/8/2013 22:06	60.6
5/8/2013 20:46	58.8	7/8/2013 21:51	61.3	9/8/2013 22:56	59.4	11/8/2013 12:01	58.1	11/8/2013 21:06	55.7	13/8/2013 22:11	62.4
5/8/2013 20:51	62.4	7/8/2013 21:56	60.5	10/8/2013 19:01	62.3	11/8/2013 12:06	59.3	11/8/2013 21:11	50.2	13/8/2013 22:16	62.0
5/8/2013 20:56	57.0	7/8/2013 22:01	60.3	10/8/2013 19:06	66.1	11/8/2013 12:11	40.1	11/8/2013 21:16	66.5	13/8/2013 22:21	62.4
5/8/2013 21:01	58.6	7/8/2013 22:06	57.4	10/8/2013 19:11	57.5	11/8/2013 12:16	59.0	11/8/2013 21:21	53.4	13/8/2013 22:26	62.5
5/8/2013 21:06	58.3	7/8/2013 22:11	62.4	10/8/2013 19:16	61.1	11/8/2013 12:21	57.8	11/8/2013 21:26	55.5	13/8/2013 22:31	63.4
5/8/2013 21:11	51.3	7/8/2013 22:16	61.1	10/8/2013 19:21	63.7	11/8/2013 12:26	60.2	11/8/2013 21:31	48.6	13/8/2013 22:36	62.4
5/8/2013 21:16	58.2	7/8/2013 22:21	63.0	10/8/2013 19:26	61.2	11/8/2013 12:31	56.1	11/8/2013 21:36	57.2	13/8/2013 22:41	64.1
5/8/2013 21:21	58.2	7/8/2013 22:26	58.8	10/8/2013 19:31	59.0	11/8/2013 12:36	58.0	11/8/2013 21:41	51.7	13/8/2013 22:46	61.0
5/8/2013 21:26	58.3	7/8/2013 22:31	62.3	10/8/2013 19:36	56.9	11/8/2013 12:41	57.8	11/8/2013 21:46	55.7	13/8/2013 22:51	60.4
5/8/2013 21:31	59.4	7/8/2013 22:36	60.5	10/8/2013 19:41	57.0	11/8/2013 12:46	49.7	11/8/2013 21:51	60.8	13/8/2013 22:56	61.5
5/8/2013 21:36	56.1	7/8/2013 22:41	58.9	10/8/2013 19:46	57.2	11/8/2013 12:51	58.5	11/8/2013 21:56	66.5	14/8/2013 19:01	66.9
5/8/2013 21:41	53.9	7/8/2013 22:46	61.4	10/8/2013 19:51	60.6	11/8/2013 12:56	52.0	11/8/2013 22:01	57.5	14/8/2013 19:06	67.2
5/8/2013 21:46	57.6	7/8/2013 22:51	60.7	10/8/2013 19:56	59.4	11/8/2013 13:01	50.6	11/8/2013 22:06	56.8	14/8/2013 19:11	67.1
5/8/2013 21:51	58.5	7/8/2013 22:56	59.6	10/8/2013 20:01	57.4	11/8/2013 13:06	49.2	11/8/2013 22:11	57.1	14/8/2013 19:16	66.4
5/8/2013 21:56	57.9	8/8/2013 19:01	62.6	10/8/2013 20:06	59.3	11/8/2013 13:11	58.6	11/8/2013 22:16	52.2	14/8/2013 19:21	66.4
5/8/2013 22:01	63.0	8/8/2013 19:06	63.0	10/8/2013 20:11	60.6	11/8/2013 13:16	56.0	11/8/2013 22:21	59.6	14/8/2013 19:26	67.0
5/8/2013 22:06	59.6	8/8/2013 19:11	63.0	10/8/2013 20:16	49.2	11/8/2013 13:21	66.2	11/8/2013 22:26	66.3	14/8/2013 19:31	67.0
5/8/2013 22:11	56.0	8/8/2013 19:16	63.5	10/8/2013 20:21	66.5	11/8/2013 13:26	47.9	11/8/2013 22:31	49.2	14/8/2013 19:36	66.6
5/8/2013 22:16	57.8	8/8/2013 19:21	62.6	10/8/2013 20:26	43.1	11/8/2013 13:31	66.1	11/8/2013 22:36	56.1	14/8/2013 19:41	66.0
5/8/2013 22:21	57.1	8/8/2013 19:26	60.3	10/8/2013 20:31	51.0	11/8/2013 13:36	50.6	11/8/2013 22:41	49.2	14/8/2013 19:46	65.2
5/8/2013 22:26	66.3	8/8/2013 19:31	61.9	10/8/2013 20:36	54.4	11/8/2013 13:41	62.0	11/8/2013 22:46	58.0	14/8/2013 19:51	65.1
5/8/2013 22:31	66.5	8/8/2013 19:36	62.6	10/8/2013 20:41	61.7	11/8/2013 13:46	61.7	11/8/2013 22:51	66.0	14/8/2013 19:56	65.3
5/8/2013 22:36	44.9	8/8/2013 19:41	62.2	10/8/2013 20:46	66.3	11/8/2013 13:51	54.6	11/8/2013 22:56	55.6	14/8/2013 20:01	65.8
5/8/2013 22:41	58.3	8/8/2013 19:46	61.3	10/8/2013 20:51	66.5	11/8/2013 13:56	50.6	12/8/2013 19:01	61.9	14/8/2013 20:06	64.4
5/8/2013 22:46	56.2	8/8/2013 19:51	60.5	10/8/2013 20:56	57.4	11/8/2013 14:01	66.4	12/8/2013 19:06	58.2	14/8/2013 20:11	64.1
5/8/2013 22:51	59.3	8/8/2013 19:56	60.7	10/8/2013 21:01	66.1	11/8/2013 14:06	66.1	12/8/2013 19:11	58.8	14/8/2013 20:16	65.4
5/8/2013 22:56	56.1	8/8/2013 20:01	61.4	10/8/2013 21:06	43.1	11/8/2013 14:11	66.4	12/8/2013 19:16	54.4	14/8/2013 20:21	64.9
6/8/2013 19:01	62.8	8/8/2013 20:06	59.3	10/8/2013 21:11	53.9	11/8/2013 14:16	65.9	12/8/2013 19:21	56.1	14/8/2013 20:26	64.4
6/8/2013 19:06	63.4	8/8/2013 20:11	60.8	10/8/2013 21:16	59.1	11/8/2013 14:21	66.1	12/8/2013 19:26	55.6	14/8/2013 20:31	65.3
6/8/2013 19:11	61.9	8/8/2013 20:16	60.4	10/8/2013 21:21	59.1	11/8/2013 14:26	64.9	12/8/2013 19:31	59.0	14/8/2013 20:36	63.2
6/8/2013 19:16	63.4	8/8/2013 20:21	61.0	10/8/2013 21:26	66.4	11/8/2013 14:31	49.2	12/8/2013 19:36	58.6	14/8/2013 20:41	64.5
6/8/2013 19:21	62.3	8/8/2013 20:26	60.1	10/8/2013 21:31	58.4	11/8/2013 14:36	66.5	12/8/2013 19:41	59.6	14/8/2013 20:46	63.1
6/8/2013 19:26	61.8	8/8/2013 20:31	60.4	10/8/2013 21:36	44.9	11/8/2013 14:41	60.1	12/8/2013 19:46	57.5	14/8/2013 20:51	63.9
6/8/2013 19:31	60.5	8/8/2013 20:36	63.0	10/8/2013 21:41	56.1	11/8/2013 14:46	43.1	12/8/2013 19:51	61.3	14/8/2013 20:56	63.3
6/8/2013 19:36	62.9	8/8/2013 20:41	60.6	10/8/2013 21:46	47.1	11/8/2013 14:51	54.6	12/8/2013 19:56	61.5	14/8/2013 21:01	64.2
6/8/2013 19:41	59.4	8/8/2013 20:46	60.7	10/8/2013 21:51	57.5	11/8/2013 14:56	53.4	12/8/2013 20:01	61.0	14/8/2013 21:06	63.4
6/8/2013 19:46	62.2	8/8/2013 20:51	61.1	10/8/2013 21:56	53.9	11/8/2013 15:01	56.0	12/8/2013 20:06	59.8	14/8/2013 21:11	63.6
6/8/2013 19:51	58.0	8/8/2013 20:56	61.9	10/8/2013 22:01	57.4	11/8/2013 15:06	57.0	12/8/2013 20:11	65.7	14/8/2013 21:16	62.3
6/8/2013 19:56	59.6	8/8/2013 21:01	61.8	10/8/2013 22:06	63.8	11/8/2013 15:11	52.0	12/8/2013 20:16	59.0	14/8/2013 21:21	62.9
6/8/2013 20:01	60.2	8/8/2013 21:06	59.1	10/8/2013 22:11	56.6	11/8/2013 15:16	59.1	12/8/2013 20:21	60.4	14/8/2013 21:26	63.6
6/8/2013 20:06	59.8	8/8/2013 21:11	53.7	10/8/2013 22:16	52.2	11/8/2013 15:21	58.2	12/8/2013 20:26	60.1	14/8/2013 21:31	62.2
6/8/2013 20:11	58.9	8/8/2013 21:16	58.5	10/8/2013 22:21	57.4	11/8/2013 15:26	54.0	12/8/2013 20:31	57.4	14/8/2013 21:36	63.3
6/8/2013 20:16	59.8	8/8/2013 21:21	61.3	10/8/2013 22:26	56.9	11/8/2013 15:31	52.5	12/8/2013 20:36	58.9	14/8/2013 21:41	65.6
6/8/2013 20:21	62.8	8/8/2013 21:26	60.7	10/8/2013 22:31	53.7	11/8/2013 15:36	57.1	12/8/2013 20:41	56.1	14/8/2013 21:46	63.8
6/8/2013 20:26	58.0	8/8/2013 21:31	64.3	10/8/2013 22:36	56.2	11/8/2013 15:41	62.3	12/8/2013 20:46	59.9	14/8/2013 21:51	64.6
6/8/2013 20:31	61.1	8/8/2013 21:36	59.3	10/8/2013 22:41	59.3	11/8/2013 15:46	47.9	12/8/2013 20:51	58.9	14/8/2013 21:56	64.4
6/8/2013 20:36	58.0	8/8/2013 21:41	57.6	10/8/2013 22:46	53.7	11/8/2013 15:51	58.7	12/8/2013 20:56	58.4	14/8/2013 22:01	64.3
6/8/2013 20:41	60.5	8/8/2013 21:46	54.7	10/8/2013 22:51	50.2	11/8/2013 15:56	58.7	12/8/2013 21:01	52.2	14/8/2013 22:06	64.3
6/8/2013 20:46	66.4	8/8/2013 21:51	58.4	10/8/2013 22:56	66.5	11/8/2013 16:01	55.7	12/8/2013 21:06	57.1	14/8/2013 22:11	63.3
6/8/2013 20:51	55.2	8/8/2013 21:56	58.5	11/8/2013 7:01	64.5	11/8/2013 16:06	57.6	12/8/2013 21:11	58.7	14/8/2013 22:16	64.8
6/8/2013 20:56	60.0	8/8/2013 22:01	57.6	11/8/2013 7:06	64.1	11/8/2013 16:11	52.5	12/8/2013 21:16	52.2	14/8/2013 22:21	65.9
6/8/2013 21:01	59.1	8/8/2013 22:06	57.9	11/8/2013 7:11	64.7	11/8/2013 16:16	66.4	12/8/2013 21:21	57.5	14/8/2013 22:26	63.1
6/8/2013 21:06	56.9	8/8/2013 22:11	57.2	11/8/2013 7:16	57.8	11/8/2013 16:21					

Real-time Noise Data		RTN3 (Po Leung Kuk Yu Lee Mo Fan Memorial School)									
15/8/2013 21:51	65.2	17/8/2013 22:56	60.4	18/8/2013 16:01	61.1	19/8/2013 21:06	65.2	21/8/2013 22:11	60.2	24/8/2013 19:16	63.9
15/8/2013 21:56	64.9	18/8/2013 7:01	65.7	18/8/2013 16:06	60.2	19/8/2013 21:11	63.7	21/8/2013 22:16	56.3	24/8/2013 19:21	63.8
15/8/2013 22:01	64.3	18/8/2013 7:06	65.3	18/8/2013 16:11	62.6	19/8/2013 21:16	64.5	21/8/2013 22:21	53.9	24/8/2013 19:26	64.6
15/8/2013 22:06	64.8	18/8/2013 7:11	65.5	18/8/2013 16:16	61.2	19/8/2013 21:21	65.0	21/8/2013 22:26	62.5	24/8/2013 19:31	65.2
15/8/2013 22:11	65.4	18/8/2013 7:16	66.0	18/8/2013 16:21	62.1	19/8/2013 21:26	62.6	21/8/2013 22:31	58.1	24/8/2013 19:36	64.6
15/8/2013 22:16	65.2	18/8/2013 7:21	65.7	18/8/2013 16:26	63.5	19/8/2013 21:31	63.2	21/8/2013 22:36	58.1	24/8/2013 19:41	64.4
15/8/2013 22:21	65.2	18/8/2013 7:26	67.0	18/8/2013 16:31	62.8	19/8/2013 21:36	63.8	21/8/2013 22:41	57.6	24/8/2013 19:46	61.1
15/8/2013 22:26	63.8	18/8/2013 7:31	65.1	18/8/2013 16:36	63.9	19/8/2013 21:41	64.6	21/8/2013 22:46	57.9	24/8/2013 19:51	64.0
15/8/2013 22:31	64.4	18/8/2013 7:36	65.6	18/8/2013 16:41	61.5	19/8/2013 21:46	63.0	21/8/2013 22:51	58.9	24/8/2013 19:56	62.3
15/8/2013 22:36	65.2	18/8/2013 7:41	51.7	18/8/2013 16:46	61.5	19/8/2013 21:51	63.5	21/8/2013 22:56	55.0	24/8/2013 20:01	62.1
15/8/2013 22:41	64.1	18/8/2013 7:46	66.2	18/8/2013 16:51	63.4	19/8/2013 21:56	62.2	22/8/2013 19:01	56.7	24/8/2013 20:06	62.7
15/8/2013 22:46	64.2	18/8/2013 7:51	59.6	18/8/2013 16:56	63.7	19/8/2013 22:01	62.5	22/8/2013 19:06	58.2	24/8/2013 20:11	63.3
15/8/2013 22:51	64.3	18/8/2013 7:56	66.5	18/8/2013 17:01	65.7	19/8/2013 22:06	63.1	22/8/2013 19:11	66.4	24/8/2013 20:16	61.2
15/8/2013 22:56	63.7	18/8/2013 8:01	65.8	18/8/2013 17:06	63.8	19/8/2013 22:11	63.0	22/8/2013 19:16	57.5	24/8/2013 20:21	62.9
16/8/2013 19:01	64.7	18/8/2013 8:06	65.6	18/8/2013 17:11	63.1	19/8/2013 22:16	63.6	22/8/2013 19:21	58.7	24/8/2013 20:26	63.0
16/8/2013 19:06	66.2	18/8/2013 8:11	66.2	18/8/2013 17:16	63.4	19/8/2013 22:21	63.0	22/8/2013 19:26	57.6	24/8/2013 20:31	62.3
16/8/2013 19:11	65.0	18/8/2013 8:16	66.2	18/8/2013 17:21	68.7	19/8/2013 22:26	61.5	22/8/2013 19:31	61.6	24/8/2013 20:36	61.5
16/8/2013 19:16	64.7	18/8/2013 8:21	53.9	18/8/2013 17:26	63.9	19/8/2013 22:31	63.8	22/8/2013 19:36	58.6	24/8/2013 20:41	61.6
16/8/2013 19:21	65.2	18/8/2013 8:26	57.0	18/8/2013 17:31	64.5	19/8/2013 22:36	62.6	22/8/2013 19:41	62.4	24/8/2013 20:46	62.6
16/8/2013 19:26	65.0	18/8/2013 8:31	47.1	18/8/2013 17:36	63.0	19/8/2013 22:41	62.4	22/8/2013 19:46	60.5	24/8/2013 20:51	62.3
16/8/2013 19:31	64.8	18/8/2013 8:36	55.3	18/8/2013 17:41	63.8	19/8/2013 22:46	62.8	22/8/2013 19:51	59.3	24/8/2013 20:56	62.0
16/8/2013 19:36	65.3	18/8/2013 8:41	66.3	18/8/2013 17:46	63.7	19/8/2013 22:51	63.1	22/8/2013 19:56	58.4	24/8/2013 21:01	62.3
16/8/2013 19:41	65.8	18/8/2013 8:46	55.3	18/8/2013 17:51	61.9	19/8/2013 22:56	61.1	22/8/2013 20:01	59.9	24/8/2013 21:06	61.2
16/8/2013 19:46	63.5	18/8/2013 8:51	59.8	18/8/2013 17:56	63.1	20/8/2013 19:01	64.1	22/8/2013 20:06	58.0	24/8/2013 21:11	65.9
16/8/2013 19:51	63.8	18/8/2013 8:56	59.4	18/8/2013 18:01	62.9	20/8/2013 19:06	63.4	22/8/2013 20:11	57.2	24/8/2013 21:16	63.1
16/8/2013 19:56	64.4	18/8/2013 9:01	53.7	18/8/2013 18:06	61.7	20/8/2013 19:11	62.4	22/8/2013 20:16	58.9	24/8/2013 21:21	62.1
16/8/2013 20:01	64.7	18/8/2013 9:06	59.4	18/8/2013 18:11	61.2	20/8/2013 19:16	62.4	22/8/2013 20:21	54.4	24/8/2013 21:26	59.7
16/8/2013 20:06	64.5	18/8/2013 9:11	61.6	18/8/2013 18:16	62.1	20/8/2013 19:21	63.0	22/8/2013 20:26	59.0	24/8/2013 21:31	60.8
16/8/2013 20:11	64.1	18/8/2013 9:16	61.3	18/8/2013 18:21	62.8	20/8/2013 19:26	61.6	22/8/2013 20:31	60.5	24/8/2013 21:36	61.4
16/8/2013 20:16	64.5	18/8/2013 9:21	61.0	18/8/2013 18:26	62.8	20/8/2013 19:31	62.3	22/8/2013 20:36	54.6	24/8/2013 21:41	61.2
16/8/2013 20:21	65.5	18/8/2013 9:26	62.2	18/8/2013 18:31	62.4	20/8/2013 19:36	62.7	22/8/2013 20:41	57.5	24/8/2013 21:46	62.1
16/8/2013 20:26	63.9	18/8/2013 9:31	62.8	18/8/2013 18:36	63.2	20/8/2013 19:41	63.9	22/8/2013 20:46	56.0	24/8/2013 21:51	62.9
16/8/2013 20:31	63.1	18/8/2013 9:36	62.1	18/8/2013 18:41	63.1	20/8/2013 19:46	62.2	22/8/2013 20:51	59.6	24/8/2013 21:56	61.5
16/8/2013 20:36	63.3	18/8/2013 9:41	62.9	18/8/2013 18:46	61.1	20/8/2013 19:51	62.3	22/8/2013 20:56	54.6	24/8/2013 22:01	63.5
16/8/2013 20:41	63.2	18/8/2013 9:46	64.2	18/8/2013 18:51	62.9	20/8/2013 19:56	63.0	22/8/2013 21:01	56.2	24/8/2013 22:06	62.1
16/8/2013 20:46	64.3	18/8/2013 9:51	63.8	18/8/2013 18:56	60.2	20/8/2013 20:01	61.6	22/8/2013 21:06	57.8	24/8/2013 22:11	61.7
16/8/2013 20:51	62.8	18/8/2013 9:56	63.6	18/8/2013 19:01	61.5	20/8/2013 20:06	59.7	22/8/2013 21:11	47.9	24/8/2013 22:16	63.8
16/8/2013 20:56	63.5	18/8/2013 10:01	63.1	18/8/2013 19:06	57.8	20/8/2013 20:11	67.2	22/8/2013 21:16	66.3	24/8/2013 22:21	62.9
16/8/2013 21:01	64.0	18/8/2013 10:06	62.0	18/8/2013 19:11	60.8	20/8/2013 20:16	64.3	22/8/2013 21:21	66.5	24/8/2013 22:26	61.2
16/8/2013 21:06	63.1	18/8/2013 10:11	62.9	18/8/2013 19:16	59.7	20/8/2013 20:21	62.7	22/8/2013 21:26	67.4	24/8/2013 22:31	62.7
16/8/2013 21:11	62.3	18/8/2013 10:16	61.2	18/8/2013 19:21	59.8	20/8/2013 20:26	63.4	22/8/2013 21:31	67.5	24/8/2013 22:36	61.2
16/8/2013 21:16	63.5	18/8/2013 10:21	63.0	18/8/2013 19:26	62.1	20/8/2013 20:31	61.1	22/8/2013 21:36	66.5	24/8/2013 22:41	61.8
16/8/2013 21:21	64.9	18/8/2013 10:26	63.3	18/8/2013 19:31	61.0	20/8/2013 20:36	61.1	22/8/2013 21:41	65.0	24/8/2013 22:46	62.5
16/8/2013 21:26	62.6	18/8/2013 10:31	63.2	18/8/2013 19:36	59.2	20/8/2013 20:41	63.8	22/8/2013 21:46	63.8	24/8/2013 22:51	60.2
16/8/2013 21:31	61.2	18/8/2013 10:36	64.5	18/8/2013 19:41	60.0	20/8/2013 20:46	61.1	22/8/2013 21:51	64.7	24/8/2013 22:56	58.9
16/8/2013 21:36	63.3	18/8/2013 10:41	62.0	18/8/2013 19:46	61.5	20/8/2013 20:51	61.8	22/8/2013 21:56	64.8	25/8/2013 7:01	44.9
16/8/2013 21:41	62.4	18/8/2013 10:46	63.4	18/8/2013 19:51	59.3	20/8/2013 20:56	58.9	22/8/2013 22:01	62.3	25/8/2013 7:06	56.9
16/8/2013 21:46	63.1	18/8/2013 10:51	62.0	18/8/2013 19:56	60.5	20/8/2013 21:01	58.7	22/8/2013 22:06	64.4	25/8/2013 7:11	55.5
16/8/2013 21:51	62.5	18/8/2013 10:56	63.3	18/8/2013 20:01	56.1	20/8/2013 21:06	62.8	22/8/2013 22:11	64.3	25/8/2013 7:16	58.0
16/8/2013 21:56	61.2	18/8/2013 11:01	62.4	18/8/2013 20:06	60.7	20/8/2013 21:11	60.1	22/8/2013 22:16	63.1	25/8/2013 7:21	57.0
16/8/2013 22:01	63.6	18/8/2013 11:06	63.1	18/8/2013 20:11	56.9	20/8/2013 21:16	59.3	22/8/2013 22:21	64.1	25/8/2013 7:26	64.7
16/8/2013 22:06	64.4	18/8/2013 11:11	65.8	18/8/2013 20:16	58.9	20/8/2013 21:21	59.2	22/8/2013 22:26	65.1	25/8/2013 7:31	53.0
16/8/2013 22:11	62.0	18/8/2013 11:16	64.0	18/8/2013 20:21	62.2	20/8/2013 21:26	62.6	22/8/2013 22:31	64.9	25/8/2013 7:36	55.0
16/8/2013 22:16	62.4	18/8/2013 11:21	64.8	18/8/2013 20:26	60.6	20/8/2013 21:31	60.3	22/8/2013 22:36	64.9	25/8/2013 7:41	62.8
16/8/2013 22:21	62.4	18/8/2013 11:26	63.4	18/8/2013 20:31	58.7	20/8/2013 21:36	59.4	22/8/2013 22:41	62.6	25/8/2013 7:46	57.3
16/8/2013 22:26	63.7	18/8/2013 11:31	62.8	18/8/2013 20:36	61.6	20/8/2013 21:41	60.8	22/8/2013 22:46	66.1	25/8/2013 7:51	57.5
16/8/2013 22:31	64.2	18/8/2013 11:36	63.5	18/8/2013 20:41	57.5	20/8/2013 21:46	59.5	22/8/2013 22:51	63.8	25/8/2013 7:56	59.3
16/8/2013 22:36	62.1	18/8/2013 11:41	63.0	18/8/2013 20:46	59.6	20/8/2013 21:51	60.2	22/8/2013 22:56	64.2	25/8/2013 8:01	50.2
16/8/2013 22:41	61.7	18/8/2013 11:46	62.7	18/8/2013 20:51	59.9	20/8/2013 21:56	57.8	23/8/2013 19:01	64.8	25/8/2013 8:06	56.0
16/8/2013 22:46	62.8	18/8/2013 11:51	62.9	18/8/2013 20:56	58.4	20/8/2013 22:01	56.8	23/8/2013 19:06	64.9	25/8/2013 8:11	57.9
16/8/2013 22:51	60.0	18/8/2013 11:56	62.1	18/8/2013 21:01	61.1	20/8/2013 22:06	59.8	23/8/2013 19:11	65.5	25/8/2013 8:16	60.2
16/8/2013 22:56	61.7	18/8/2013 12:01	62.1	18/8/2013 21:06	60.2	20/8/2013 22:11	60.7	23/8/2013 19:16	64.6	25/8/2013 8:21	62.1
17/8/2013 19:01	64.9	18/8/2013 12:06	62.8	18/8/2013 21:11	59.1	20/8/2013 22:16	55.7	23/8/2013 19:21	64.8	25/8/2013 8:26	63.5
17/8/2013 19:06	63.4	18/8/2013 12:11	61.8	18/8/2013 21:16	59.2	20/8/2013 22:21	60.5	23/8/2013 19:26	65.1	25/8/2013 8:31	62.9
17/8/2013 19:11	63.3	18/8/2013 12:16	61.4	18/8/2013 21:21	60.2	20/8/2013 22:26	58.0	23/8/2013 19:31	65.2	25/8/2013 8:36	59.7
17/8/2013 19:16	64.0	18/8/2013 12:21	62.8	18/8/2013 21:26	59.8	20/8/2013 22:31	51.3	23/8/2013 19:36	65.2	25/8/2013 8:41	62.3
17/8/2013 19:21	64.4	18/8/2013 12:26	62.9	18/8/2013 21:31	60.9	20/8/2013 22:36	59.1	23/8/2013 19:41	65.5	25/8/2013 8:46	60.2
17/8/2013 19:26	63.0	18/8/2013 12:31	62.7	18/8/2013 21:36	57.2	20/8/2013 22:41	58.1	23/8/2013 19:46	62.8	25/8/2013 8:51	62.5
17/8/2013 19:31	63.4	18/8/2013 12:36	61.6	18/8/2013 21:41	63.4	20/8/2013 22:46	53.9	23/8/2013 19:51	61.6	25/8/2013 8:56	63.0
1											

Real-time Noise Data		RTN3 (Po Leung Kuk Yu Lee Mo Fan Memorial School)									
25/8/2013 12:21	63.5	25/8/2013 21:26	64.8	27/8/2013 22:31	59.7	29/7/2013 0:21	64.1	30/7/2013 1:26	57.0	31/7/2013 2:31	62.7
25/8/2013 12:26	64.1	25/8/2013 21:31	65.8	27/8/2013 22:36	57.5	29/7/2013 0:26	64.6	30/7/2013 1:31	52.7	31/7/2013 2:36	61.0
25/8/2013 12:31	64.3	25/8/2013 21:36	64.3	27/8/2013 22:41	58.4	29/7/2013 0:31	63.5	30/7/2013 1:36	52.1	31/7/2013 2:41	61.6
25/8/2013 12:36	62.9	25/8/2013 21:41	65.3	27/8/2013 22:46	59.7	29/7/2013 0:36	62.7	30/7/2013 1:41	60.4	31/7/2013 2:46	61.9
25/8/2013 12:41	63.5	25/8/2013 21:46	64.5	27/8/2013 22:51	66.5	29/7/2013 0:41	61.2	30/7/2013 1:46	63.0	31/7/2013 2:51	61.5
25/8/2013 12:46	63.8	25/8/2013 21:51	65.0	27/8/2013 22:56	62.3	29/7/2013 0:46	61.2	30/7/2013 1:51	48.6	31/7/2013 2:56	61.3
25/8/2013 12:51	62.7	25/8/2013 21:56	65.0			29/7/2013 0:51	62.6	30/7/2013 1:56	57.1	31/7/2013 3:01	60.9
25/8/2013 12:56	64.5	25/8/2013 22:01	66.0			29/7/2013 0:56	61.7	30/7/2013 2:01	62.8	31/7/2013 3:06	61.0
25/8/2013 13:01	63.3	25/8/2013 22:06	65.5			29/7/2013 1:01	60.6	30/7/2013 2:06	56.1	31/7/2013 3:11	60.7
25/8/2013 13:06	62.6	25/8/2013 22:11	63.9			29/7/2013 1:06	62.0	30/7/2013 2:11	57.1	31/7/2013 3:16	61.2
25/8/2013 13:11	63.2	25/8/2013 22:16	64.7			29/7/2013 1:11	60.3	30/7/2013 2:16	53.9	31/7/2013 3:21	59.4
25/8/2013 13:16	61.4	25/8/2013 22:21	65.6			29/7/2013 1:16	57.7	30/7/2013 2:21	62.1	31/7/2013 3:26	60.2
25/8/2013 13:21	62.7	25/8/2013 22:26	64.2			29/7/2013 1:21	58.1	30/7/2013 2:26	62.8	31/7/2013 3:31	60.9
25/8/2013 13:26	61.1	25/8/2013 22:31	64.1			29/7/2013 1:26	60.9	30/7/2013 2:31	62.1	31/7/2013 3:36	60.9
25/8/2013 13:31	64.1	25/8/2013 22:36	64.8			29/7/2013 1:31	58.4	30/7/2013 2:36	61.2	31/7/2013 3:41	59.0
25/8/2013 13:36	62.8	25/8/2013 22:41	64.3			29/7/2013 1:36	56.8	30/7/2013 2:41	62.3	31/7/2013 3:46	60.4
25/8/2013 13:41	61.4	25/8/2013 22:46	63.9			29/7/2013 1:41	53.3	30/7/2013 2:46	61.7	31/7/2013 3:51	60.5
25/8/2013 13:46	62.6	25/8/2013 22:51	64.4			29/7/2013 1:46	56.4	30/7/2013 2:51	62.0	31/7/2013 3:56	60.4
25/8/2013 13:51	62.8	25/8/2013 22:56	63.3			29/7/2013 1:51	56.0	30/7/2013 2:56	62.0	31/7/2013 4:01	60.2
25/8/2013 13:56	62.7	26/8/2013 19:01	63.3			29/7/2013 1:56	62.7	30/7/2013 3:01	61.2	31/7/2013 4:06	60.1
25/8/2013 14:01	60.0	26/8/2013 19:06	65.0			29/7/2013 2:01	57.0	30/7/2013 3:06	61.4	31/7/2013 4:11	60.1
25/8/2013 14:06	61.8	26/8/2013 19:11	62.9			29/7/2013 2:06	54.0	30/7/2013 3:11	59.7	31/7/2013 4:16	60.7
25/8/2013 14:11	61.1	26/8/2013 19:16	63.7			29/7/2013 2:11	62.9	30/7/2013 3:16	62.0	31/7/2013 4:21	59.9
25/8/2013 14:16	61.6	26/8/2013 19:21	63.8			29/7/2013 2:16	62.1	30/7/2013 3:21	61.7	31/7/2013 4:26	60.7
25/8/2013 14:21	62.4	26/8/2013 19:26	64.3			29/7/2013 2:21	62.8	30/7/2013 3:26	60.3	31/7/2013 4:31	60.4
25/8/2013 14:26	62.5	26/8/2013 19:31	64.1			29/7/2013 2:26	63.0	30/7/2013 3:31	61.1	31/7/2013 4:36	60.7
25/8/2013 14:31	64.5	26/8/2013 19:36	63.1			29/7/2013 2:31	61.9	30/7/2013 3:36	62.3	31/7/2013 4:41	60.9
25/8/2013 14:36	63.7	26/8/2013 19:41	63.1			29/7/2013 2:36	62.5	30/7/2013 3:41	62.0	31/7/2013 4:46	60.5
25/8/2013 14:41	64.6	26/8/2013 19:46	65.7			29/7/2013 2:41	61.4	30/7/2013 3:46	60.5	31/7/2013 4:51	61.4
25/8/2013 14:46	63.2	26/8/2013 19:51	63.8			29/7/2013 2:46	52.1	30/7/2013 3:51	61.1	31/7/2013 4:56	62.3
25/8/2013 14:51	64.1	26/8/2013 19:56	63.6			29/7/2013 2:51	61.8	30/7/2013 3:56	61.2	31/7/2013 5:01	61.1
25/8/2013 14:56	64.5	26/8/2013 20:01	61.7			29/7/2013 2:56	61.7	30/7/2013 4:01	60.8	31/7/2013 5:06	62.0
25/8/2013 15:01	64.0	26/8/2013 20:06	61.5			29/7/2013 3:01	62.4	30/7/2013 4:06	61.7	31/7/2013 5:11	61.5
25/8/2013 15:06	63.5	26/8/2013 20:11	62.9			29/7/2013 3:06	62.5	30/7/2013 4:11	62.0	31/7/2013 5:16	62.2
25/8/2013 15:11	63.6	26/8/2013 20:16	62.7			29/7/2013 3:11	62.7	30/7/2013 4:16	60.5	31/7/2013 5:21	61.6
25/8/2013 15:16	63.7	26/8/2013 20:21	62.2			29/7/2013 3:16	60.3	30/7/2013 4:21	61.8	31/7/2013 5:26	61.1
25/8/2013 15:21	64.0	26/8/2013 20:26	61.6			29/7/2013 3:21	62.4	30/7/2013 4:26	61.1	31/7/2013 5:31	62.1
25/8/2013 15:26	63.1	26/8/2013 20:31	62.8			29/7/2013 3:26	60.7	30/7/2013 4:31	60.8	31/7/2013 5:36	62.3
25/8/2013 15:31	64.3	26/8/2013 20:36	61.7			29/7/2013 3:31	60.7	30/7/2013 4:36	61.2	31/7/2013 5:41	47.6
25/8/2013 15:36	63.0	26/8/2013 20:41	62.2			29/7/2013 3:36	61.2	30/7/2013 4:41	61.3	31/7/2013 5:46	62.4
25/8/2013 15:41	64.2	26/8/2013 20:46	61.8			29/7/2013 3:41	61.1	30/7/2013 4:46	61.4	31/7/2013 5:51	39.7
25/8/2013 15:46	64.5	26/8/2013 20:51	61.1			29/7/2013 3:46	60.7	30/7/2013 4:51	61.9	31/7/2013 5:56	47.2
25/8/2013 15:51	64.0	26/8/2013 20:56	59.1			29/7/2013 3:51	62.7	30/7/2013 4:56	61.3	31/7/2013 6:01	55.5
25/8/2013 15:56	64.5	26/8/2013 21:01	59.5			29/7/2013 3:56	60.5	30/7/2013 5:01	61.5	31/7/2013 6:06	57.8
25/8/2013 16:01	62.9	26/8/2013 21:06	59.6			29/7/2013 4:01	61.2	30/7/2013 5:06	62.0	31/7/2013 6:11	59.2
25/8/2013 16:06	63.0	26/8/2013 21:11	58.6			29/7/2013 4:06	61.2	30/7/2013 5:11	59.9	31/7/2013 6:16	58.0
25/8/2013 16:11	63.6	26/8/2013 21:16	56.8			29/7/2013 4:11	62.1	30/7/2013 5:16	59.0	31/7/2013 6:21	58.6
25/8/2013 16:16	63.6	26/8/2013 21:21	61.0			29/7/2013 4:16	61.1	30/7/2013 5:21	61.8	31/7/2013 6:26	60.0
25/8/2013 16:21	63.5	26/8/2013 21:26	59.7			29/7/2013 4:21	61.6	30/7/2013 5:26	62.1	31/7/2013 6:31	61.4
25/8/2013 16:26	63.5	26/8/2013 21:31	56.6			29/7/2013 4:26	61.0	30/7/2013 5:31	61.5	31/7/2013 6:36	61.0
25/8/2013 16:31	63.1	26/8/2013 21:36	61.1			29/7/2013 4:31	61.1	30/7/2013 5:36	62.9	31/7/2013 6:41	62.2
25/8/2013 16:36	64.1	26/8/2013 21:41	62.3			29/7/2013 4:36	61.0	30/7/2013 5:41	56.7	31/7/2013 6:46	62.7
25/8/2013 16:41	62.6	26/8/2013 21:46	59.7			29/7/2013 4:41	61.6	30/7/2013 5:46	50.3	31/7/2013 6:51	63.0
25/8/2013 16:46	63.7	26/8/2013 21:51	59.3			29/7/2013 4:46	61.3	30/7/2013 5:51	57.5	31/7/2013 6:56	63.4
25/8/2013 16:51	62.8	26/8/2013 21:56	56.1			29/7/2013 4:51	62.7	30/7/2013 5:56	54.8	31/7/2013 7:01	63.8
25/8/2013 16:56	63.2	26/8/2013 22:01	55.2			29/7/2013 4:56	60.9	30/7/2013 6:01	55.5	31/7/2013 7:06	63.8
25/8/2013 17:01	64.1	26/8/2013 22:06	61.5			29/7/2013 5:01	62.0	30/7/2013 6:06	58.6	31/7/2013 7:11	63.0
25/8/2013 17:06	62.6	26/8/2013 22:11	59.3			29/7/2013 5:06	63.0	30/7/2013 6:11	59.3	31/7/2013 7:16	63.8
25/8/2013 17:11	61.8	26/8/2013 22:16	60.2			29/7/2013 5:11	55.9	30/7/2013 6:16	60.7	31/7/2013 7:21	63.9
25/8/2013 17:16	64.1	26/8/2013 22:21	58.9			29/7/2013 5:16	49.1	30/7/2013 6:21	58.5	31/7/2013 7:26	63.2
25/8/2013 17:21	63.7	26/8/2013 22:26	59.4			29/7/2013 5:21	54.1	30/7/2013 6:26	60.5	31/7/2013 7:31	63.5
25/8/2013 17:26	63.1	26/8/2013 22:31	57.1			29/7/2013 5:26	62.8	30/7/2013 6:31	61.5	31/7/2013 7:36	63.2
25/8/2013 17:31	63.8	26/8/2013 22:36	53.0			29/7/2013 5:31	57.3	30/7/2013 6:36	64.6	31/7/2013 7:41	63.3
25/8/2013 17:36	63.5	26/8/2013 22:41	59.4			29/7/2013 5:36	62.9	30/7/2013 6:41	64.5	31/7/2013 7:46	63.6
25/8/2013 17:41	61.9	26/8/2013 22:46	66.3			29/7/2013 5:41	58.4	30/7/2013 6:46	64.8	31/7/2013 7:51	63.3
25/8/2013 17:46	63.3	26/8/2013 22:51	58.2			29/7/2013 5:46	58.5	30/7/2013 6:51	65.7	31/7/2013 7:56	63.3
25/8/2013 17:51	64.9	26/8/2013 22:56	61.9			29/7/2013 5:51	60.3	30/7/2013 6:56	64.9	1/8/2013 0:01	62.6
25/8/2013 17:56	63.3	27/8/2013 19:01	63.1			29/7/2013 5:56	61.2	30/7/2013 7:01	65.4	1/8/2013 0:06	63.6
25/8/2013 18:01	63.8	27/8/2013 19:06	64.7			29/7/2013 6:01	57.8	30/7/2013 7:06	63.9	1/8/2013 0:11	63.3
25/8/2013 18:06	64.2	27/8/2013 19:11	62.0			29/7/2013 6:06	62.2	30/7/2013 7:11	63.1	1/8/2013 0:16	62.0
25/8/2013 18:11	63.0	27/8/2013 19:16	64.3			29/7/2013 6:11	61.3	30/7/2013 7:16	64.5	1/8/2013 0:21	62.3
25/8/2013 18:16	64.8	27/8/2013 19:21	63.1			29/7/2013 6:16	62.6	30/7/2013 7:21	63.5	1/8/2013 0:26	61.8
25/8/2013 18:21	64.0	27/8/2013 19:26	63.0			29/7/2013 6:21	63.5	30/7/2013 7:26	63.7	1/8/2013 0:31	61.7
25/8/2013 18:26	64.1	27/8/2013 19:31	62.5			29/7/2013 6:26	63.8	30/7/2013 7:31	63.9	1/8/2013 0:36	61.8
25/8/2013 18:31	64.3	27/8/2013 19:36	61.9			29/7/2013 6:31	65.0	30/7/2013 7:36	63.6	1/8/2013 0:41	60.8
25/8/2013 18:36	64.3	27/8/2013 19:41	60.9			29/7/2013 6:36	65.4	30/7/2013 7:41	61.9	1/8/2013 0:46	61.5
25/8/2013 18:41	64.4	27/8/2013 19:46	62.7			29/7/2013 6:41	67.3	30/7/2013 7:46	64.0	1/8/2013 0:51	60.5
25/8/2013 18:46	64.4	27/8/2013 19:51	62.0			29/7/2013 6:46	66.6	30/7/2013 7:51	63.3	1/8/2013 0:56	59.9
25/8/2013 18:51	63.0	27/8/2013 19:56	61.0								

Real-time Noise Data		RTN3 (Po Leung Kuk Yu Lee Mo Fan Memorial School)									
1/8/2013 3:36	62.5	2/8/2013 4:41	61.2	3/8/2013 5:46	61.5	4/8/2013 6:51	64.1	5/8/2013 23:56	63.4	7/8/2013 1:01	59.0
1/8/2013 3:41	62.1	2/8/2013 4:46	61.6	3/8/2013 5:51	63.4	4/8/2013 6:56	64.0	6/8/2013 0:01	61.8	7/8/2013 1:06	60.7
1/8/2013 3:46	61.6	2/8/2013 4:51	62.0	3/8/2013 5:56	58.8	4/8/2013 23:01	64.9	6/8/2013 0:06	62.7	7/8/2013 1:11	54.6
1/8/2013 3:51	60.6	2/8/2013 4:56	61.7	3/8/2013 6:01	59.9	4/8/2013 23:06	64.1	6/8/2013 0:11	61.1	7/8/2013 1:16	54.8
1/8/2013 3:56	60.9	2/8/2013 5:01	61.8	3/8/2013 6:06	64.0	4/8/2013 23:11	63.9	6/8/2013 0:16	60.4	7/8/2013 1:21	51.0
1/8/2013 4:01	60.2	2/8/2013 5:06	62.6	3/8/2013 6:11	65.3	4/8/2013 23:16	64.8	6/8/2013 0:21	62.8	7/8/2013 1:26	56.0
1/8/2013 4:06	61.3	2/8/2013 5:11	62.9	3/8/2013 6:16	64.5	4/8/2013 23:21	64.3	6/8/2013 0:26	63.0	7/8/2013 1:31	52.1
1/8/2013 4:11	61.0	2/8/2013 5:16	60.4	3/8/2013 6:21	64.2	4/8/2013 23:26	64.0	6/8/2013 0:31	62.2	7/8/2013 1:36	63.0
1/8/2013 4:16	60.8	2/8/2013 5:21	62.4	3/8/2013 6:26	65.8	4/8/2013 23:31	63.1	6/8/2013 0:36	59.3	7/8/2013 1:41	49.6
1/8/2013 4:21	61.0	2/8/2013 5:26	62.6	3/8/2013 6:31	65.2	4/8/2013 23:36	64.3	6/8/2013 0:41	61.3	7/8/2013 1:46	46.3
1/8/2013 4:26	60.2	2/8/2013 5:31	62.8	3/8/2013 6:36	67.8	4/8/2013 23:41	62.8	6/8/2013 0:46	58.5	7/8/2013 1:51	62.8
1/8/2013 4:31	60.0	2/8/2013 5:36	52.7	3/8/2013 6:41	68.0	4/8/2013 23:46	64.0	6/8/2013 0:51	59.9	7/8/2013 1:56	62.6
1/8/2013 4:36	61.0	2/8/2013 5:41	55.3	3/8/2013 6:46	66.6	4/8/2013 23:51	68.2	6/8/2013 0:56	56.6	7/8/2013 2:01	62.1
1/8/2013 4:41	60.8	2/8/2013 5:46	54.2	3/8/2013 6:51	67.7	4/8/2013 23:56	63.7	6/8/2013 1:01	59.0	7/8/2013 2:06	57.3
1/8/2013 4:46	60.8	2/8/2013 5:51	56.6	3/8/2013 6:56	66.3	5/8/2013 0:01	61.6	6/8/2013 1:06	60.7	7/8/2013 2:11	62.5
1/8/2013 4:51	61.2	2/8/2013 5:56	56.5	3/8/2013 23:01	66.7	5/8/2013 0:06	62.5	6/8/2013 1:11	54.6	7/8/2013 2:16	62.4
1/8/2013 4:56	61.4	2/8/2013 6:01	58.8	3/8/2013 23:06	66.9	5/8/2013 0:11	64.9	6/8/2013 1:16	54.8	7/8/2013 2:21	62.8
1/8/2013 5:01	61.0	2/8/2013 6:06	61.7	3/8/2013 23:11	66.8	5/8/2013 0:16	60.7	6/8/2013 1:21	51.0	7/8/2013 2:26	62.4
1/8/2013 5:06	62.6	2/8/2013 6:11	60.4	3/8/2013 23:16	66.7	5/8/2013 0:21	62.2	6/8/2013 1:26	56.0	7/8/2013 2:31	62.0
1/8/2013 5:11	62.5	2/8/2013 6:16	61.0	3/8/2013 23:21	66.9	5/8/2013 0:26	62.2	6/8/2013 1:31	52.1	7/8/2013 2:36	61.7
1/8/2013 5:16	61.9	2/8/2013 6:21	62.1	3/8/2013 23:26	67.3	5/8/2013 0:31	63.4	6/8/2013 1:36	63.0	7/8/2013 2:41	61.6
1/8/2013 5:21	61.6	2/8/2013 6:26	61.8	3/8/2013 23:31	67.2	5/8/2013 0:36	60.3	6/8/2013 1:41	49.6	7/8/2013 2:46	61.7
1/8/2013 5:26	62.3	2/8/2013 6:31	63.3	3/8/2013 23:36	66.4	5/8/2013 0:41	58.5	6/8/2013 1:46	46.3	7/8/2013 2:51	62.8
1/8/2013 5:31	62.7	2/8/2013 6:36	62.9	3/8/2013 23:41	66.6	5/8/2013 0:46	56.8	6/8/2013 1:51	62.8	7/8/2013 2:56	62.4
1/8/2013 5:36	62.3	2/8/2013 6:41	64.1	3/8/2013 23:46	66.7	5/8/2013 0:51	58.6	6/8/2013 1:56	62.6	7/8/2013 3:01	60.9
1/8/2013 5:41	62.4	2/8/2013 6:46	64.7	3/8/2013 23:51	66.8	5/8/2013 0:56	55.9	6/8/2013 2:01	62.1	7/8/2013 3:06	61.4
1/8/2013 5:46	62.7	2/8/2013 6:51	66.2	3/8/2013 23:56	66.7	5/8/2013 1:01	59.5	6/8/2013 2:06	57.3	7/8/2013 3:11	61.6
1/8/2013 5:51	49.1	2/8/2013 6:56	66.7	4/8/2013 0:01	66.6	5/8/2013 1:06	57.2	6/8/2013 2:11	62.5	7/8/2013 3:16	60.9
1/8/2013 5:56	56.7	2/8/2013 23:01	67.6	4/8/2013 0:06	66.6	5/8/2013 1:11	56.6	6/8/2013 2:16	62.4	7/8/2013 3:21	60.8
1/8/2013 6:01	59.0	2/8/2013 23:06	67.7	4/8/2013 0:11	66.6	5/8/2013 1:16	56.0	6/8/2013 2:21	62.8	7/8/2013 3:26	60.6
1/8/2013 6:06	58.3	2/8/2013 23:11	67.5	4/8/2013 0:16	66.2	5/8/2013 1:21	48.3	6/8/2013 2:26	62.4	7/8/2013 3:31	61.9
1/8/2013 6:11	61.4	2/8/2013 23:16	67.8	4/8/2013 0:21	65.5	5/8/2013 1:26	56.8	6/8/2013 2:31	62.0	7/8/2013 3:36	61.4
1/8/2013 6:16	57.4	2/8/2013 23:21	67.7	4/8/2013 0:26	66.4	5/8/2013 1:31	56.3	6/8/2013 2:36	61.7	7/8/2013 3:41	61.3
1/8/2013 6:21	58.5	2/8/2013 23:26	66.7	4/8/2013 0:31	65.5	5/8/2013 1:36	62.8	6/8/2013 2:41	61.6	7/8/2013 3:46	60.7
1/8/2013 6:26	61.1	2/8/2013 23:31	67.2	4/8/2013 0:36	64.8	5/8/2013 1:41	62.4	6/8/2013 2:46	61.7	7/8/2013 3:51	59.8
1/8/2013 6:31	62.3	2/8/2013 23:36	66.6	4/8/2013 0:41	65.2	5/8/2013 1:46	61.9	6/8/2013 2:51	62.8	7/8/2013 3:56	59.7
1/8/2013 6:36	62.1	2/8/2013 23:41	66.7	4/8/2013 0:46	64.2	5/8/2013 1:51	62.4	6/8/2013 2:56	62.4	7/8/2013 4:01	60.8
1/8/2013 6:41	63.9	2/8/2013 23:46	66.9	4/8/2013 0:51	65.0	5/8/2013 1:56	62.1	6/8/2013 3:01	60.9	7/8/2013 4:06	61.3
1/8/2013 6:46	65.3	2/8/2013 23:51	66.4	4/8/2013 0:56	63.6	5/8/2013 2:01	62.1	6/8/2013 3:06	61.4	7/8/2013 4:11	60.7
1/8/2013 6:51	64.2	2/8/2013 23:56	67.0	4/8/2013 1:01	64.4	5/8/2013 2:06	39.7	6/8/2013 3:11	61.6	7/8/2013 4:16	60.7
1/8/2013 6:56	65.8	3/8/2013 0:01	67.3	4/8/2013 1:06	63.8	5/8/2013 2:11	61.7	6/8/2013 3:16	60.9	7/8/2013 4:21	61.1
1/8/2013 23:01	66.4	3/8/2013 0:06	67.1	4/8/2013 1:11	63.1	5/8/2013 2:16	61.2	6/8/2013 3:21	60.8	7/8/2013 4:26	61.4
1/8/2013 23:06	65.9	3/8/2013 0:11	66.5	4/8/2013 1:16	63.0	5/8/2013 2:21	61.3	6/8/2013 3:26	60.6	7/8/2013 4:31	60.9
1/8/2013 23:11	66.1	3/8/2013 0:16	66.4	4/8/2013 1:21	63.4	5/8/2013 2:26	61.2	6/8/2013 3:31	61.9	7/8/2013 4:36	59.5
1/8/2013 23:16	66.5	3/8/2013 0:21	66.3	4/8/2013 1:26	63.7	5/8/2013 2:31	61.7	6/8/2013 3:36	61.4	7/8/2013 4:41	62.0
1/8/2013 23:21	66.4	3/8/2013 0:26	65.6	4/8/2013 1:31	63.7	5/8/2013 2:36	61.0	6/8/2013 3:41	61.3	7/8/2013 4:46	61.0
1/8/2013 23:26	65.8	3/8/2013 0:31	65.8	4/8/2013 1:36	64.1	5/8/2013 2:41	61.3	6/8/2013 3:46	60.7	7/8/2013 4:51	60.9
1/8/2013 23:31	66.3	3/8/2013 0:36	66.5	4/8/2013 1:41	63.2	5/8/2013 2:46	61.9	6/8/2013 3:51	59.8	7/8/2013 4:56	60.8
1/8/2013 23:36	66.0	3/8/2013 0:41	65.7	4/8/2013 1:46	63.4	5/8/2013 2:51	61.9	6/8/2013 3:56	59.7	7/8/2013 5:01	62.1
1/8/2013 23:41	65.5	3/8/2013 0:46	65.5	4/8/2013 1:51	62.6	5/8/2013 2:56	60.4	6/8/2013 4:01	60.8	7/8/2013 5:06	62.5
1/8/2013 23:46	65.8	3/8/2013 0:51	65.6	4/8/2013 1:56	62.7	5/8/2013 3:01	61.5	6/8/2013 4:06	61.3	7/8/2013 5:11	62.0
1/8/2013 23:51	65.5	3/8/2013 0:56	65.9	4/8/2013 2:01	64.3	5/8/2013 3:06	61.0	6/8/2013 4:11	60.7	7/8/2013 5:16	61.5
1/8/2013 23:56	64.8	3/8/2013 1:01	66.1	4/8/2013 2:06	61.5	5/8/2013 3:11	60.6	6/8/2013 4:16	60.7	7/8/2013 5:21	62.3
2/8/2013 0:01	64.8	3/8/2013 1:06	64.9	4/8/2013 2:11	61.9	5/8/2013 3:16	61.0	6/8/2013 4:21	61.1	7/8/2013 5:26	62.2
2/8/2013 0:06	65.6	3/8/2013 1:11	64.9	4/8/2013 2:16	60.7	5/8/2013 3:21	61.2	6/8/2013 4:26	61.4	7/8/2013 5:31	62.4
2/8/2013 0:11	64.7	3/8/2013 1:16	65.2	4/8/2013 2:21	62.3	5/8/2013 3:26	59.7	6/8/2013 4:31	60.9	7/8/2013 5:36	50.0
2/8/2013 0:16	64.5	3/8/2013 1:21	64.6	4/8/2013 2:26	64.3	5/8/2013 3:31	60.4	6/8/2013 4:36	59.5	7/8/2013 5:41	62.8
2/8/2013 0:21	64.0	3/8/2013 1:26	65.3	4/8/2013 2:31	60.7	5/8/2013 3:36	60.7	6/8/2013 4:41	62.0	7/8/2013 5:46	47.6
2/8/2013 0:26	63.9	3/8/2013 1:31	64.0	4/8/2013 2:36	61.8	5/8/2013 3:41	59.4	6/8/2013 4:46	61.0	7/8/2013 5:51	56.5
2/8/2013 0:31	62.5	3/8/2013 1:36	64.3	4/8/2013 2:41	61.7	5/8/2013 3:46	59.8	6/8/2013 4:51	60.9	7/8/2013 5:56	57.6
2/8/2013 0:36	62.4	3/8/2013 1:41	64.6	4/8/2013 2:46	61.6	5/8/2013 3:51	60.2	6/8/2013 4:56	60.8	7/8/2013 6:01	57.8
2/8/2013 0:41	63.3	3/8/2013 1:46	64.3	4/8/2013 2:51	59.7	5/8/2013 3:56	60.0	6/8/2013 5:01	62.1	7/8/2013 6:06	59.5
2/8/2013 0:46	62.6	3/8/2013 1:51	63.4	4/8/2013 2:56	61.1	5/8/2013 4:01	59.7	6/8/2013 5:06	62.5	7/8/2013 6:11	57.4
2/8/2013 0:51	62.4	3/8/2013 1:56	64.4	4/8/2013 3:01	58.5	5/8/2013 4:06	60.6	6/8/2013 5:11	62.0	7/8/2013 6:16	60.9
2/8/2013 0:56	62.2	3/8/2013 2:01	63.3	4/8/2013 3:06	57.8	5/8/2013 4:11	61.0	6/8/2013 5:16	61.5	7/8/2013 6:21	59.4
2/8/2013 1:01	60.8	3/8/2013 2:06	63.8	4/8/2013 3:11	55.0	5/8/2013 4:16	60.2	6/8/2013 5:21	62.3	7/8/2013 6:26	60.4
2/8/2013 1:06	61.4	3/8/2013 2:11	62.4	4/8/2013 3:16	60.2	5/8/2013 4:21	60.8	6/8/2013 5:26	62.2	7/8/2013 6:31	62.9
2/8/2013 1:11	60.7	3/8/2013 2:16	64.1	4/8/2013 3:21	59.9	5/8/2013 4:26	59.5	6/8/2013 5:31	62.4	7/8/2013 6:36	63.8
2/8/2013 1:16	59.4	3/8/2013 2:21	61.9	4/8/2013 3:26	56.3	5/8/2013 4:31	58.1	6/8/2013 5:36	50.0	7/8/2013 6:41	63.6
2/8/2013 1:21	61.2	3/8/2013 2:26	62.4	4/8/2013 3:31	58.3	5/8/2013 4:36	60.4	6/8/2013 5:41	62.8	7/8/2013 6:46	63.6
2/8/2013 1:26	59.8	3/8/2013 2:31	62.7	4/8/2013 3:36	59.1	5/8/2013 4:41	59.8	6/8/2013 5:46	47.6	7/8/2013 6:51	64.2
2/8/2013 1:31	58.3	3/8/2013 2:36	64.1	4/8/2013 3:41	57.7	5/8/2013 4:46	61.0	6/8/2013 5:51	56.5	7/8/2013 6:56	64.7
2/8/2013 1:36	59.3	3/8/2013 2:41	62.8	4/8/2013 3:46	57.7	5/8/2013 4:51	60.9	6/8/2013 5:56	57.6	7/8/2013 23:01	66.5
2/8/2013 1:41	60.5	3/8/2013 2:46	62.2</								



Real-time Noise Data		RTN3 (Po Leung Kuk Yu Lee Mo Fan Memorial School)									
8/8/2013 2:06	62.7	9/8/2013 3:11	61.9	10/8/2013 4:16	62.9	11/8/2013 5:21	62.8	12/8/2013 6:26	60.4	13/8/2013 23:31	64.3
8/8/2013 2:11	62.8	9/8/2013 3:16	62.3	10/8/2013 4:21	62.4	11/8/2013 5:26	54.1	12/8/2013 6:31	62.8	13/8/2013 23:36	64.7
8/8/2013 2:16	62.7	9/8/2013 3:21	62.3	10/8/2013 4:26	62.5	11/8/2013 5:31	63.0	12/8/2013 6:36	62.6	13/8/2013 23:41	63.2
8/8/2013 2:21	62.6	9/8/2013 3:26	61.4	10/8/2013 4:31	62.4	11/8/2013 5:36	62.9	12/8/2013 6:41	63.0	13/8/2013 23:46	65.0
8/8/2013 2:26	62.3	9/8/2013 3:31	61.7	10/8/2013 4:36	61.5	11/8/2013 5:41	45.8	12/8/2013 6:46	63.5	13/8/2013 23:51	64.7
8/8/2013 2:31	62.8	9/8/2013 3:36	61.7	10/8/2013 4:41	62.4	11/8/2013 5:46	62.7	12/8/2013 6:51	63.8	13/8/2013 23:56	63.8
8/8/2013 2:36	62.5	9/8/2013 3:41	60.2	10/8/2013 4:46	62.2	11/8/2013 5:51	57.0	12/8/2013 6:56	65.0	14/8/2013 0:01	64.6
8/8/2013 2:41	61.5	9/8/2013 3:46	61.2	10/8/2013 4:51	62.1	11/8/2013 5:56	53.5	12/8/2013 23:01	64.1	14/8/2013 0:06	64.9
8/8/2013 2:46	61.9	9/8/2013 3:51	61.2	10/8/2013 4:56	62.4	11/8/2013 6:01	53.7	12/8/2013 23:06	64.0	14/8/2013 0:11	63.6
8/8/2013 2:51	62.9	9/8/2013 3:56	61.9	10/8/2013 5:01	62.1	11/8/2013 6:06	58.0	12/8/2013 23:11	63.2	14/8/2013 0:16	64.9
8/8/2013 2:56	61.3	9/8/2013 4:01	61.2	10/8/2013 5:06	63.0	11/8/2013 6:11	56.5	12/8/2013 23:16	62.5	14/8/2013 0:21	64.8
8/8/2013 3:01	61.5	9/8/2013 4:06	60.4	10/8/2013 5:11	46.8	11/8/2013 6:16	56.2	12/8/2013 23:21	63.5	14/8/2013 0:26	63.9
8/8/2013 3:06	61.5	9/8/2013 4:11	60.9	10/8/2013 5:16	63.0	11/8/2013 6:21	58.8	12/8/2013 23:26	62.5	14/8/2013 0:31	63.2
8/8/2013 3:11	61.6	9/8/2013 4:16	61.1	10/8/2013 5:21	62.8	11/8/2013 6:26	61.4	12/8/2013 23:31	64.7	14/8/2013 0:36	63.3
8/8/2013 3:16	61.9	9/8/2013 4:21	61.2	10/8/2013 5:26	62.6	11/8/2013 6:31	59.3	12/8/2013 23:36	62.8	14/8/2013 0:41	65.1
8/8/2013 3:21	60.9	9/8/2013 4:26	61.0	10/8/2013 5:31	63.1	11/8/2013 6:36	57.9	12/8/2013 23:41	62.2	14/8/2013 0:46	63.8
8/8/2013 3:26	62.5	9/8/2013 4:31	61.7	10/8/2013 5:36	63.0	11/8/2013 6:41	60.5	12/8/2013 23:46	61.6	14/8/2013 0:51	63.8
8/8/2013 3:31	61.6	9/8/2013 4:36	61.0	10/8/2013 5:41	52.1	11/8/2013 6:46	62.2	12/8/2013 23:51	61.7	14/8/2013 0:56	62.0
8/8/2013 3:36	60.7	9/8/2013 4:41	60.9	10/8/2013 5:46	54.0	11/8/2013 6:51	63.7	12/8/2013 23:56	62.9	14/8/2013 1:01	60.6
8/8/2013 3:41	61.3	9/8/2013 4:46	61.6	10/8/2013 5:51	59.2	11/8/2013 6:56	58.3	13/8/2013 0:01	60.8	14/8/2013 1:06	61.7
8/8/2013 3:46	61.6	9/8/2013 4:51	62.0	10/8/2013 5:56	60.0	11/8/2013 23:01	63.9	13/8/2013 0:06	62.5	14/8/2013 1:11	62.1
8/8/2013 3:51	61.5	9/8/2013 4:56	61.5	10/8/2013 6:01	60.9	11/8/2013 23:06	63.1	13/8/2013 0:11	62.1	14/8/2013 1:16	62.7
8/8/2013 3:56	61.8	9/8/2013 5:01	61.7	10/8/2013 6:06	60.8	11/8/2013 23:11	61.8	13/8/2013 0:16	62.9	14/8/2013 1:21	59.4
8/8/2013 4:01	60.0	9/8/2013 5:06	61.8	10/8/2013 6:11	59.1	11/8/2013 23:16	62.8	13/8/2013 0:21	61.6	14/8/2013 1:26	61.8
8/8/2013 4:06	60.7	9/8/2013 5:11	61.5	10/8/2013 6:16	60.5	11/8/2013 23:21	62.8	13/8/2013 0:26	60.4	14/8/2013 1:31	58.0
8/8/2013 4:11	61.3	9/8/2013 5:16	61.9	10/8/2013 6:21	57.7	11/8/2013 23:26	62.4	13/8/2013 0:31	59.2	14/8/2013 1:36	59.3
8/8/2013 4:16	61.2	9/8/2013 5:21	62.7	10/8/2013 6:26	62.4	11/8/2013 23:31	62.5	13/8/2013 0:36	64.3	14/8/2013 1:41	57.2
8/8/2013 4:21	60.8	9/8/2013 5:26	61.8	10/8/2013 6:31	62.9	11/8/2013 23:36	61.5	13/8/2013 0:41	61.3	14/8/2013 1:46	55.7
8/8/2013 4:26	62.0	9/8/2013 5:31	62.0	10/8/2013 6:36	60.4	11/8/2013 23:41	62.2	13/8/2013 0:46	60.3	14/8/2013 1:51	63.1
8/8/2013 4:31	60.3	9/8/2013 5:36	62.5	10/8/2013 6:41	64.4	11/8/2013 23:46	62.9	13/8/2013 0:51	58.0	14/8/2013 1:56	62.3
8/8/2013 4:36	60.1	9/8/2013 5:41	45.8	10/8/2013 6:46	62.6	11/8/2013 23:51	62.6	13/8/2013 0:56	58.5	14/8/2013 2:01	63.1
8/8/2013 4:41	61.5	9/8/2013 5:46	42.8	10/8/2013 6:51	65.7	11/8/2013 23:56	63.8	13/8/2013 1:01	55.2	14/8/2013 2:06	61.8
8/8/2013 4:46	61.8	9/8/2013 5:51	56.0	10/8/2013 6:56	63.2	12/8/2013 0:01	62.6	13/8/2013 1:06	54.7	14/8/2013 2:11	62.2
8/8/2013 4:51	62.6	9/8/2013 5:56	54.2	10/8/2013 23:01	64.3	12/8/2013 0:06	62.2	13/8/2013 1:11	54.4	14/8/2013 2:16	62.9
8/8/2013 4:56	61.4	9/8/2013 6:01	55.0	10/8/2013 23:06	64.7	12/8/2013 0:11	63.4	13/8/2013 1:16	54.4	14/8/2013 2:21	54.0
8/8/2013 5:01	61.9	9/8/2013 6:06	57.4	10/8/2013 23:11	63.9	12/8/2013 0:16	61.5	13/8/2013 1:21	63.1	14/8/2013 2:26	62.7
8/8/2013 5:06	61.3	9/8/2013 6:11	58.1	10/8/2013 23:16	64.1	12/8/2013 0:21	58.3	13/8/2013 1:26	52.3	14/8/2013 2:31	62.4
8/8/2013 5:11	62.3	9/8/2013 6:16	57.4	10/8/2013 23:21	64.3	12/8/2013 0:26	61.0	13/8/2013 1:31	56.0	14/8/2013 2:36	62.1
8/8/2013 5:16	62.1	9/8/2013 6:21	60.7	10/8/2013 23:26	64.0	12/8/2013 0:31	59.6	13/8/2013 1:36	53.6	14/8/2013 2:41	61.2
8/8/2013 5:21	61.4	9/8/2013 6:26	60.7	10/8/2013 23:31	63.9	12/8/2013 0:36	55.6	13/8/2013 1:41	63.0	14/8/2013 2:46	61.1
8/8/2013 5:26	62.7	9/8/2013 6:31	62.4	10/8/2013 23:36	63.8	12/8/2013 0:41	56.0	13/8/2013 1:46	62.7	14/8/2013 2:51	61.0
8/8/2013 5:31	62.0	9/8/2013 6:36	62.8	10/8/2013 23:41	64.4	12/8/2013 0:46	55.4	13/8/2013 1:51	55.1	14/8/2013 2:56	61.8
8/8/2013 5:36	62.6	9/8/2013 6:41	64.1	10/8/2013 23:46	64.3	12/8/2013 0:51	59.0	13/8/2013 1:56	62.4	14/8/2013 3:01	61.7
8/8/2013 5:41	55.1	9/8/2013 6:46	64.7	10/8/2013 23:51	64.0	12/8/2013 0:56	62.5	13/8/2013 2:01	62.5	14/8/2013 3:06	61.6
8/8/2013 5:46	63.1	9/8/2013 6:51	63.5	10/8/2013 23:56	63.7	12/8/2013 1:01	55.5	13/8/2013 2:06	63.0	14/8/2013 3:11	61.0
8/8/2013 5:51	56.0	9/8/2013 6:56	68.5	11/8/2013 0:01	63.5	12/8/2013 1:06	53.6	13/8/2013 2:11	61.6	14/8/2013 3:16	60.0
8/8/2013 5:56	55.6	9/8/2013 23:01	64.7	11/8/2013 0:06	64.7	12/8/2013 1:11	62.5	13/8/2013 2:16	61.4	14/8/2013 3:21	61.9
8/8/2013 6:01	57.7	9/8/2013 23:06	64.9	11/8/2013 0:11	64.0	12/8/2013 1:16	62.5	13/8/2013 2:21	62.0	14/8/2013 3:26	62.8
8/8/2013 6:06	59.2	9/8/2013 23:11	65.1	11/8/2013 0:16	63.0	12/8/2013 1:21	62.5	13/8/2013 2:26	61.4	14/8/2013 3:31	59.7
8/8/2013 6:11	62.3	9/8/2013 23:16	64.9	11/8/2013 0:21	62.7	12/8/2013 1:26	62.6	13/8/2013 2:31	61.5	14/8/2013 3:36	62.2
8/8/2013 6:16	60.7	9/8/2013 23:21	64.0	11/8/2013 0:26	63.4	12/8/2013 1:31	62.8	13/8/2013 2:36	61.9	14/8/2013 3:41	63.0
8/8/2013 6:21	60.3	9/8/2013 23:26	64.1	11/8/2013 0:31	63.3	12/8/2013 1:36	62.2	13/8/2013 2:41	62.0	14/8/2013 3:46	61.8
8/8/2013 6:26	59.4	9/8/2013 23:31	64.3	11/8/2013 0:36	61.0	12/8/2013 1:41	62.2	13/8/2013 2:46	62.3	14/8/2013 3:51	62.6
8/8/2013 6:31	61.8	9/8/2013 23:36	64.2	11/8/2013 0:41	61.6	12/8/2013 1:46	61.6	13/8/2013 2:51	61.5	14/8/2013 3:56	62.4
8/8/2013 6:36	63.5	9/8/2013 23:41	63.5	11/8/2013 0:46	61.4	12/8/2013 1:51	62.5	13/8/2013 2:56	62.6	14/8/2013 4:01	60.9
8/8/2013 6:41	63.7	9/8/2013 23:46	63.8	11/8/2013 0:51	61.9	12/8/2013 1:56	61.2	13/8/2013 3:01	62.7	14/8/2013 4:06	60.3
8/8/2013 6:46	64.7	9/8/2013 23:51	64.3	11/8/2013 0:56	60.8	12/8/2013 2:01	61.2	13/8/2013 3:06	61.6	14/8/2013 4:11	61.2
8/8/2013 6:51	64.0	9/8/2013 23:56	66.0	11/8/2013 1:01	59.8	12/8/2013 2:06	61.1	13/8/2013 3:11	61.7	14/8/2013 4:16	61.0
8/8/2013 6:56	65.6	10/8/2013 0:01	64.3	11/8/2013 1:06	59.9	12/8/2013 2:11	61.8	13/8/2013 3:16	61.2	14/8/2013 4:21	62.9
8/8/2013 23:01	64.5	10/8/2013 0:06	65.2	11/8/2013 1:11	61.5	12/8/2013 2:16	61.3	13/8/2013 3:21	61.3	14/8/2013 4:26	60.0
8/8/2013 23:06	65.1	10/8/2013 0:11	63.7	11/8/2013 1:16	59.3	12/8/2013 2:21	61.2	13/8/2013 3:26	61.2	14/8/2013 4:31	59.8
8/8/2013 23:11	64.2	10/8/2013 0:16	63.7	11/8/2013 1:21	61.8	12/8/2013 2:26	61.3	13/8/2013 3:31	61.5	14/8/2013 4:36	60.4
8/8/2013 23:16	64.0	10/8/2013 0:21	62.8	11/8/2013 1:26	60.1	12/8/2013 2:31	61.5	13/8/2013 3:36	60.9	14/8/2013 4:41	61.1
8/8/2013 23:21	64.5	10/8/2013 0:26	66.1	11/8/2013 1:31	59.7	12/8/2013 2:36	61.3	13/8/2013 3:41	61.6	14/8/2013 4:46	59.8
8/8/2013 23:26	64.5	10/8/2013 0:31	63.4	11/8/2013 1:36	59.0	12/8/2013 2:41	61.4	13/8/2013 3:46	56.7	14/8/2013 4:51	61.5
8/8/2013 23:31	64.6	10/8/2013 0:36	63.3	11/8/2013 1:41	59.1	12/8/2013 2:46	61.1	13/8/2013 3:51	59.9	14/8/2013 4:56	60.4
8/8/2013 23:36	65.0	10/8/2013 0:41	60.9	11/8/2013 1:46	59.7	12/8/2013 2:51	61.3	13/8/2013 3:56	61.7	14/8/2013 5:01	61.5
8/8/2013 23:41	63.7	10/8/2013 0:46	62.1	11/8/2013 1:51	58.9	12/8/2013 2:56	60.3	13/8/2013 4:01	61.6	14/8/2013 5:06	60.5
8/8/2013 23:46	64.5	10/8/2013 0:51	62.5	11/8/2013 1:56	56.0	12/8/2013 3:01	58.8	13/8/2013 4:06	60.9	14/8/2013 5:11	61.2
8/8/2013 23:51	63.8	10/8/2013 0:56	62.8	11/8/2013 2:01	55.2	12/8/2013 3:06	60.4	13/8/2013 4:11	60.8	14/8/2013 5:16	61.7
8/8/2013 23:56	62.6	10/8/2013 1:01	61.4	11/8/2013 2:06	54.0	12/8/2013 3:11	59.4	13/8/2013 4:16	60.4	14/8/2013 5:21	62.2
9/8/2013 0:01	64.2	10/8/2013 1:06	60.6	11/8/2013 2:11							

Real-time Noise Data		RTN3 (Po Leung Kuk Yu Lee Mo Fan Memorial School)									
15/8/2013 0:36	62.2	16/8/2013 1:41	61.5	17/8/2013 2:46	60.3	18/8/2013 3:51	62.9	19/8/2013 4:56	61.7	20/8/2013 6:01	56.6
15/8/2013 0:41	63.0	16/8/2013 1:46	57.8	17/8/2013 2:51	57.0	18/8/2013 3:56	54.4	19/8/2013 5:01	62.6	20/8/2013 6:06	60.1
15/8/2013 0:46	63.7	16/8/2013 1:51	57.9	17/8/2013 2:56	55.5	18/8/2013 4:01	54.6	19/8/2013 5:06	50.8	20/8/2013 6:11	61.2
15/8/2013 0:51	62.4	16/8/2013 1:56	60.1	17/8/2013 3:01	53.8	18/8/2013 4:06	51.5	19/8/2013 5:11	62.3	20/8/2013 6:16	61.9
15/8/2013 0:56	62.9	16/8/2013 2:01	60.7	17/8/2013 3:06	56.8	18/8/2013 4:11	58.6	19/8/2013 5:16	54.6	20/8/2013 6:21	61.4
15/8/2013 1:01	62.3	16/8/2013 2:06	58.4	17/8/2013 3:11	60.6	18/8/2013 4:16	51.5	19/8/2013 5:21	63.0	20/8/2013 6:26	63.2
15/8/2013 1:06	63.0	16/8/2013 2:11	54.6	17/8/2013 3:16	60.1	18/8/2013 4:21	56.7	19/8/2013 5:26	63.0	20/8/2013 6:31	63.7
15/8/2013 1:11	62.6	16/8/2013 2:16	56.8	17/8/2013 3:21	59.9	18/8/2013 4:26	55.6	19/8/2013 5:31	51.6	20/8/2013 6:36	65.1
15/8/2013 1:16	62.3	16/8/2013 2:21	58.3	17/8/2013 3:26	60.9	18/8/2013 4:31	53.7	19/8/2013 5:36	59.3	20/8/2013 6:41	66.4
15/8/2013 1:21	61.1	16/8/2013 2:26	51.6	17/8/2013 3:31	63.2	18/8/2013 4:36	62.8	19/8/2013 5:41	55.4	20/8/2013 6:46	66.2
15/8/2013 1:26	63.2	16/8/2013 2:31	61.3	17/8/2013 3:36	63.1	18/8/2013 4:41	47.6	19/8/2013 5:46	59.8	20/8/2013 6:51	66.8
15/8/2013 1:31	60.4	16/8/2013 2:36	56.7	17/8/2013 3:41	62.6	18/8/2013 4:46	58.0	19/8/2013 5:51	56.6	20/8/2013 6:56	69.1
15/8/2013 1:36	60.6	16/8/2013 2:41	56.3	17/8/2013 3:46	61.8	18/8/2013 4:51	45.2	19/8/2013 5:56	60.3	20/8/2013 23:01	64.7
15/8/2013 1:41	57.7	16/8/2013 2:46	50.0	17/8/2013 3:51	61.1	18/8/2013 4:56	62.6	19/8/2013 6:01	60.6	20/8/2013 23:06	64.0
15/8/2013 1:46	59.1	16/8/2013 2:51	54.3	17/8/2013 3:56	58.8	18/8/2013 5:01	62.6	19/8/2013 6:06	61.8	20/8/2013 23:11	64.9
15/8/2013 1:51	60.0	16/8/2013 2:56	62.7	17/8/2013 4:01	59.9	18/8/2013 5:06	63.0	19/8/2013 6:11	64.6	20/8/2013 23:16	64.7
15/8/2013 1:56	59.6	16/8/2013 3:01	53.8	17/8/2013 4:06	59.2	18/8/2013 5:11	61.1	19/8/2013 6:16	64.0	20/8/2013 23:21	64.0
15/8/2013 2:01	57.7	16/8/2013 3:06	62.8	17/8/2013 4:11	59.7	18/8/2013 5:16	51.0	19/8/2013 6:21	64.2	20/8/2013 23:26	63.9
15/8/2013 2:06	57.1	16/8/2013 3:11	62.7	17/8/2013 4:16	57.9	18/8/2013 5:21	53.2	19/8/2013 6:26	64.5	20/8/2013 23:31	64.1
15/8/2013 2:11	56.0	16/8/2013 3:16	62.9	17/8/2013 4:21	59.5	18/8/2013 5:26	48.6	19/8/2013 6:31	66.0	20/8/2013 23:36	63.5
15/8/2013 2:16	63.1	16/8/2013 3:21	62.9	17/8/2013 4:26	56.7	18/8/2013 5:31	63.1	19/8/2013 6:36	66.5	20/8/2013 23:41	64.6
15/8/2013 2:21	56.1	16/8/2013 3:26	61.8	17/8/2013 4:31	63.0	18/8/2013 5:36	54.8	19/8/2013 6:41	67.3	20/8/2013 23:46	63.3
15/8/2013 2:26	53.9	16/8/2013 3:31	61.9	17/8/2013 4:36	57.0	18/8/2013 5:41	56.2	19/8/2013 6:46	66.0	20/8/2013 23:51	63.5
15/8/2013 2:31	55.5	16/8/2013 3:36	62.6	17/8/2013 4:41	52.9	18/8/2013 5:46	55.7	19/8/2013 6:51	68.0	20/8/2013 23:56	62.2
15/8/2013 2:36	45.8	16/8/2013 3:41	62.6	17/8/2013 4:46	58.4	18/8/2013 5:51	55.9	19/8/2013 6:56	67.5	21/8/2013 0:01	62.5
15/8/2013 2:41	49.6	16/8/2013 3:46	62.5	17/8/2013 4:51	60.4	18/8/2013 5:56	55.7	19/8/2013 23:01	65.4	21/8/2013 0:06	63.2
15/8/2013 2:46	48.8	16/8/2013 3:51	62.8	17/8/2013 4:56	53.2	18/8/2013 6:01	47.9	19/8/2013 23:06	65.7	21/8/2013 0:11	62.2
15/8/2013 2:51	54.7	16/8/2013 3:56	62.5	17/8/2013 5:01	59.5	18/8/2013 6:06	56.5	19/8/2013 23:11	65.9	21/8/2013 0:16	62.1
15/8/2013 2:56	62.7	16/8/2013 4:01	61.6	17/8/2013 5:06	59.6	18/8/2013 6:11	60.1	19/8/2013 23:16	66.2	21/8/2013 0:21	62.5
15/8/2013 3:01	62.4	16/8/2013 4:06	62.8	17/8/2013 5:11	61.1	18/8/2013 6:16	62.3	19/8/2013 23:21	65.2	21/8/2013 0:26	63.9
15/8/2013 3:06	52.8	16/8/2013 4:11	61.5	17/8/2013 5:16	59.9	18/8/2013 6:21	59.0	19/8/2013 23:26	65.2	21/8/2013 0:31	63.2
15/8/2013 3:11	62.0	16/8/2013 4:16	62.6	17/8/2013 5:21	59.7	18/8/2013 6:26	60.4	19/8/2013 23:31	64.9	21/8/2013 0:36	60.6
15/8/2013 3:16	48.8	16/8/2013 4:21	63.1	17/8/2013 5:26	56.4	18/8/2013 6:31	62.1	19/8/2013 23:36	65.4	21/8/2013 0:41	57.8
15/8/2013 3:21	62.6	16/8/2013 4:26	61.8	17/8/2013 5:31	58.4	18/8/2013 6:36	60.3	19/8/2013 23:41	64.1	21/8/2013 0:46	59.7
15/8/2013 3:26	61.8	16/8/2013 4:31	61.9	17/8/2013 5:36	58.8	18/8/2013 6:41	59.7	19/8/2013 23:46	64.9	21/8/2013 0:51	58.4
15/8/2013 3:31	62.4	16/8/2013 4:36	61.9	17/8/2013 5:41	59.7	18/8/2013 6:46	61.9	19/8/2013 23:51	64.9	21/8/2013 0:56	59.5
15/8/2013 3:36	48.3	16/8/2013 4:41	62.4	17/8/2013 5:46	59.2	18/8/2013 6:51	60.8	19/8/2013 23:56	63.4	21/8/2013 1:01	57.8
15/8/2013 3:41	61.6	16/8/2013 4:46	62.9	17/8/2013 5:51	62.1	18/8/2013 6:56	63.2	20/8/2013 0:01	65.0	21/8/2013 1:06	58.2
15/8/2013 3:46	62.1	16/8/2013 4:51	62.2	17/8/2013 5:56	62.8	18/8/2013 23:01	64.9	20/8/2013 0:06	63.3	21/8/2013 1:11	54.1
15/8/2013 3:51	61.7	16/8/2013 4:56	62.5	17/8/2013 6:01	59.6	18/8/2013 23:06	63.4	20/8/2013 0:11	63.4	21/8/2013 1:16	54.4
15/8/2013 3:56	62.6	16/8/2013 5:01	47.6	17/8/2013 6:06	64.4	18/8/2013 23:11	64.3	20/8/2013 0:16	64.6	21/8/2013 1:21	63.0
15/8/2013 4:01	60.4	16/8/2013 5:06	62.6	17/8/2013 6:11	67.5	18/8/2013 23:16	64.3	20/8/2013 0:21	64.1	21/8/2013 1:26	56.8
15/8/2013 4:06	62.0	16/8/2013 5:11	61.6	17/8/2013 6:16	68.2	18/8/2013 23:21	63.2	20/8/2013 0:26	64.6	21/8/2013 1:31	57.5
15/8/2013 4:11	62.9	16/8/2013 5:16	59.2	17/8/2013 6:21	66.8	18/8/2013 23:26	63.4	20/8/2013 0:31	62.1	21/8/2013 1:36	49.1
15/8/2013 4:16	62.8	16/8/2013 5:21	51.8	17/8/2013 6:26	64.7	18/8/2013 23:31	63.8	20/8/2013 0:36	63.6	21/8/2013 1:41	55.2
15/8/2013 4:21	62.5	16/8/2013 5:26	55.3	17/8/2013 6:31	64.2	18/8/2013 23:36	65.1	20/8/2013 0:41	62.4	21/8/2013 1:46	63.1
15/8/2013 4:26	63.0	16/8/2013 5:31	63.1	17/8/2013 6:36	64.7	18/8/2013 23:41	63.6	20/8/2013 0:46	59.8	21/8/2013 1:51	50.6
15/8/2013 4:31	61.6	16/8/2013 5:36	50.3	17/8/2013 6:41	64.6	18/8/2013 23:46	68.8	20/8/2013 0:51	61.0	21/8/2013 1:56	55.0
15/8/2013 4:36	62.7	16/8/2013 5:41	47.9	17/8/2013 6:46	65.9	18/8/2013 23:51	69.7	20/8/2013 0:56	62.9	21/8/2013 2:01	63.0
15/8/2013 4:41	62.6	16/8/2013 5:46	62.8	17/8/2013 6:51	65.4	18/8/2013 23:56	68.0	20/8/2013 1:01	64.0	21/8/2013 2:06	62.6
15/8/2013 4:46	61.9	16/8/2013 5:51	56.6	17/8/2013 6:56	67.6	19/8/2013 0:01	65.4	20/8/2013 1:06	60.8	21/8/2013 2:11	61.8
15/8/2013 4:51	63.0	16/8/2013 5:56	54.4	17/8/2013 23:01	65.4	19/8/2013 0:06	66.2	20/8/2013 1:11	61.8	21/8/2013 2:16	61.8
15/8/2013 4:56	61.7	16/8/2013 6:01	60.3	17/8/2013 23:06	65.4	19/8/2013 0:11	64.9	20/8/2013 1:16	59.2	21/8/2013 2:21	63.1
15/8/2013 5:01	63.1	16/8/2013 6:06	60.3	17/8/2013 23:11	65.6	19/8/2013 0:16	65.7	20/8/2013 1:21	59.8	21/8/2013 2:26	62.7
15/8/2013 5:06	62.9	16/8/2013 6:11	60.2	17/8/2013 23:16	65.9	19/8/2013 0:21	64.6	20/8/2013 1:26	58.9	21/8/2013 2:31	62.5
15/8/2013 5:11	56.3	16/8/2013 6:16	62.7	17/8/2013 23:21	65.3	19/8/2013 0:26	64.5	20/8/2013 1:31	59.0	21/8/2013 2:36	62.5
15/8/2013 5:16	52.3	16/8/2013 6:21	62.3	17/8/2013 23:26	66.2	19/8/2013 0:31	64.7	20/8/2013 1:36	59.5	21/8/2013 2:41	62.6
15/8/2013 5:21	57.0	16/8/2013 6:26	64.1	17/8/2013 23:31	65.3	19/8/2013 0:36	63.6	20/8/2013 1:41	55.5	21/8/2013 2:46	62.9
15/8/2013 5:26	62.8	16/8/2013 6:31	63.8	17/8/2013 23:36	65.3	19/8/2013 0:41	63.2	20/8/2013 1:46	45.2	21/8/2013 2:51	62.3
15/8/2013 5:31	55.1	16/8/2013 6:36	65.6	17/8/2013 23:41	64.8	19/8/2013 0:46	62.6	20/8/2013 1:51	49.8	21/8/2013 2:56	60.3
15/8/2013 5:36	55.5	16/8/2013 6:41	66.1	17/8/2013 23:46	65.2	19/8/2013 0:51	61.3	20/8/2013 1:56	63.0	21/8/2013 3:01	61.6
15/8/2013 5:41	63.0	16/8/2013 6:46	66.3	17/8/2013 23:51	65.3	19/8/2013 0:56	62.6	20/8/2013 2:01	59.7	21/8/2013 3:06	62.6
15/8/2013 5:46	60.0	16/8/2013 6:51	66.5	17/8/2013 23:56	64.6	19/8/2013 1:01	60.5	20/8/2013 2:06	55.6	21/8/2013 3:11	61.6
15/8/2013 5:51	58.6	16/8/2013 6:56	67.1	18/8/2013 0:01	64.7	19/8/2013 1:06	61.8	20/8/2013 2:11	53.5	21/8/2013 3:16	61.8
15/8/2013 5:56	61.0	16/8/2013 23:01	66.7	18/8/2013 0:06	65.2	19/8/2013 1:11	59.9	20/8/2013 2:16	57.6	21/8/2013 3:21	61.5
15/8/2013 6:01	60.4	16/8/2013 23:06	66.3	18/8/2013 0:11	65.4	19/8/2013 1:16	59.2	20/8/2013 2:21	62.4	21/8/2013 3:26	60.3
15/8/2013 6:06	61.8	16/8/2013 23:11	66.5	18/8/2013 0:16	65.1	19/8/2013 1:21	60.0	20/8/2013 2:26	63.0	21/8/2013 3:31	60.9
15/8/2013 6:11	61.7	16/8/2013 23:16	66.1	18/8/2013 0:21	64.9	19/8/2013 1:26	59.7	20/8/2013 2:31	57.6	21/8/2013 3:36	60.9
15/8/2013 6:16	63.4	16/8/2013 23:21	66.2	18/8/2013 0:26	64.2	19/8/2013 1:31	58.0	20/8/2013 2:36	45.2	21/8/2013 3:41	60.0
15/8/2013 6:21	64.1	16/8/2013 23:26	65.9	18/8/2013 0:31	64.5	19/8/2013 1:36	59.7	20/8/2013 2:41	62.7	21/8/2013 3:46	60.1
15/8/2013 6:26	64.3	16/8/2013 23:31	65.6	18/8/2013 0:36	64.7	19/8/2013 1:41	58.3	20/8/2013 2:46</			

Real-time Noise Data		RTN3 (Po Leung Kuk Yu Lee Mo Fan Memorial School)									
21/8/2013 23:06	64.9	23/8/2013 0:11	65.3	24/8/2013 1:16	61.9	25/8/2013 2:21	59.2	26/8/2013 3:26	60.7	27/8/2013 4:31	61.1
21/8/2013 23:11	64.2	23/8/2013 0:16	66.2	24/8/2013 1:21	62.0	25/8/2013 2:26	60.7	26/8/2013 3:31	60.6	27/8/2013 4:36	60.9
21/8/2013 23:16	64.4	23/8/2013 0:21	65.0	24/8/2013 1:26	62.2	25/8/2013 2:31	58.1	26/8/2013 3:36	60.5	27/8/2013 4:41	61.3
21/8/2013 23:21	64.0	23/8/2013 0:26	65.2	24/8/2013 1:31	62.8	25/8/2013 2:36	58.0	26/8/2013 3:41	60.0	27/8/2013 4:46	61.0
21/8/2013 23:26	65.2	23/8/2013 0:31	64.9	24/8/2013 1:36	62.4	25/8/2013 2:41	57.8	26/8/2013 3:46	60.6	27/8/2013 4:51	61.6
21/8/2013 23:31	63.7	23/8/2013 0:36	64.1	24/8/2013 1:41	61.1	25/8/2013 2:46	60.4	26/8/2013 3:51	60.8	27/8/2013 4:56	61.2
21/8/2013 23:36	65.7	23/8/2013 0:41	64.2	24/8/2013 1:46	62.3	25/8/2013 2:51	63.9	26/8/2013 3:56	61.3	27/8/2013 5:01	61.0
21/8/2013 23:41	63.5	23/8/2013 0:46	64.2	24/8/2013 1:51	62.4	25/8/2013 2:56	61.1	26/8/2013 4:01	61.6	27/8/2013 5:06	62.9
21/8/2013 23:46	63.5	23/8/2013 0:51	63.0	24/8/2013 1:56	62.4	25/8/2013 3:01	65.3	26/8/2013 4:06	60.6	27/8/2013 5:11	62.3
21/8/2013 23:51	64.2	23/8/2013 0:56	63.4	24/8/2013 2:01	61.2	25/8/2013 3:06	58.0	26/8/2013 4:11	61.5	27/8/2013 5:16	62.1
21/8/2013 23:56	61.4	23/8/2013 1:01	61.6	24/8/2013 2:06	60.9	25/8/2013 3:11	61.2	26/8/2013 4:16	60.3	27/8/2013 5:21	61.2
22/8/2013 0:01	62.4	23/8/2013 1:06	62.3	24/8/2013 2:11	62.5	25/8/2013 3:16	59.7	26/8/2013 4:21	61.1	27/8/2013 5:26	62.8
22/8/2013 0:06	63.2	23/8/2013 1:11	62.4	24/8/2013 2:16	61.9	25/8/2013 3:21	58.7	26/8/2013 4:26	61.0	27/8/2013 5:31	62.9
22/8/2013 0:11	61.6	23/8/2013 1:16	61.8	24/8/2013 2:21	62.7	25/8/2013 3:26	58.2	26/8/2013 4:31	60.0	27/8/2013 5:36	62.4
22/8/2013 0:16	59.9	23/8/2013 1:21	62.4	24/8/2013 2:26	62.7	25/8/2013 3:31	60.5	26/8/2013 4:36	60.8	27/8/2013 5:41	63.1
22/8/2013 0:21	61.1	23/8/2013 1:26	62.7	24/8/2013 2:31	62.5	25/8/2013 3:36	59.4	26/8/2013 4:41	60.6	27/8/2013 5:46	62.2
22/8/2013 0:26	63.3	23/8/2013 1:31	61.6	24/8/2013 2:36	61.6	25/8/2013 3:41	60.2	26/8/2013 4:46	62.4	27/8/2013 5:51	59.4
22/8/2013 0:31	62.0	23/8/2013 1:36	60.7	24/8/2013 2:41	61.8	25/8/2013 3:46	58.3	26/8/2013 4:51	61.1	27/8/2013 5:56	53.3
22/8/2013 0:36	62.9	23/8/2013 1:41	61.9	24/8/2013 2:46	61.8	25/8/2013 3:51	60.4	26/8/2013 4:56	62.3	27/8/2013 6:01	57.2
22/8/2013 0:41	58.2	23/8/2013 1:46	61.2	24/8/2013 2:51	63.5	25/8/2013 3:56	57.4	26/8/2013 5:01	61.6	27/8/2013 6:06	62.5
22/8/2013 0:46	59.7	23/8/2013 1:51	61.4	24/8/2013 2:56	62.2	25/8/2013 4:01	58.4	26/8/2013 5:06	62.6	27/8/2013 6:11	60.3
22/8/2013 0:51	59.9	23/8/2013 1:56	57.7	24/8/2013 3:01	61.3	25/8/2013 4:06	58.6	26/8/2013 5:11	60.9	27/8/2013 6:16	59.7
22/8/2013 0:56	61.4	23/8/2013 2:01	58.8	24/8/2013 3:06	61.8	25/8/2013 4:11	58.7	26/8/2013 5:16	62.2	27/8/2013 6:21	60.8
22/8/2013 1:01	57.4	23/8/2013 2:06	51.6	24/8/2013 3:11	58.4	25/8/2013 4:16	59.6	26/8/2013 5:21	62.3	27/8/2013 6:26	62.9
22/8/2013 1:06	57.4	23/8/2013 2:11	63.8	24/8/2013 3:16	61.9	25/8/2013 4:21	60.1	26/8/2013 5:26	63.0	27/8/2013 6:31	62.9
22/8/2013 1:11	55.9	23/8/2013 2:16	58.3	24/8/2013 3:21	60.4	25/8/2013 4:26	57.2	26/8/2013 5:31	62.4	27/8/2013 6:36	63.5
22/8/2013 1:16	59.7	23/8/2013 2:21	58.8	24/8/2013 3:26	60.0	25/8/2013 4:31	55.9	26/8/2013 5:36	62.6	27/8/2013 6:41	64.5
22/8/2013 1:21	54.4	23/8/2013 2:26	46.8	24/8/2013 3:31	57.6	25/8/2013 4:36	50.0	26/8/2013 5:41	53.1	27/8/2013 6:46	65.0
22/8/2013 1:26	55.7	23/8/2013 2:31	54.1	24/8/2013 3:36	59.8	25/8/2013 4:41	57.3	26/8/2013 5:46	58.5	27/8/2013 6:51	66.1
22/8/2013 1:31	52.7	23/8/2013 2:36	54.1	24/8/2013 3:41	56.2	25/8/2013 4:46	58.2	26/8/2013 5:51	60.1	27/8/2013 6:56	64.2
22/8/2013 1:36	45.2	23/8/2013 2:41	54.2	24/8/2013 3:46	54.5	25/8/2013 4:51	56.2	26/8/2013 5:56	58.5	27/8/2013 7:01	65.4
22/8/2013 1:41	53.4	23/8/2013 2:46	56.8	24/8/2013 3:51	56.3	25/8/2013 4:56	55.7	26/8/2013 6:01	58.4	27/8/2013 7:06	65.0
22/8/2013 1:46	62.7	23/8/2013 2:51	44.5	24/8/2013 3:56	58.7	25/8/2013 5:01	57.4	26/8/2013 6:06	59.2	27/8/2013 7:11	65.5
22/8/2013 1:51	62.9	23/8/2013 2:56	53.4	24/8/2013 4:01	62.9	25/8/2013 5:06	59.6	26/8/2013 6:11	62.5	27/8/2013 7:16	64.3
22/8/2013 1:56	62.4	23/8/2013 3:01	44.5	24/8/2013 4:06	58.1	25/8/2013 5:11	59.2	26/8/2013 6:16	62.5	27/8/2013 7:21	63.5
22/8/2013 2:01	63.1	23/8/2013 3:06	54.9	24/8/2013 4:11	59.2	25/8/2013 5:16	57.3	26/8/2013 6:21	63.2	27/8/2013 7:26	63.6
22/8/2013 2:06	62.6	23/8/2013 3:11	62.5	24/8/2013 4:16	57.9	25/8/2013 5:21	59.5	26/8/2013 6:26	64.4	27/8/2013 7:31	64.6
22/8/2013 2:11	61.9	23/8/2013 3:16	63.1	24/8/2013 4:21	55.9	25/8/2013 5:26	57.2	26/8/2013 6:31	65.3	27/8/2013 7:36	63.8
22/8/2013 2:16	62.3	23/8/2013 3:21	61.7	24/8/2013 4:26	56.4	25/8/2013 5:31	58.6	26/8/2013 6:36	64.9	27/8/2013 7:41	63.3
22/8/2013 2:21	62.8	23/8/2013 3:26	36.7	24/8/2013 4:31	56.4	25/8/2013 5:36	58.3	26/8/2013 6:41	65.7	27/8/2013 7:46	64.6
22/8/2013 2:26	62.9	23/8/2013 3:31	62.3	24/8/2013 4:36	56.4	25/8/2013 5:41	56.3	26/8/2013 6:46	65.7	27/8/2013 7:51	62.5
22/8/2013 2:31	56.1	23/8/2013 3:36	39.7	24/8/2013 4:41	58.7	25/8/2013 5:46	61.5	26/8/2013 6:51	66.9	27/8/2013 7:56	63.8
22/8/2013 2:36	39.7	23/8/2013 3:41	62.2	24/8/2013 4:46	56.4	25/8/2013 5:51	63.5	26/8/2013 6:56	66.1		
22/8/2013 2:41	51.8	23/8/2013 3:46	62.2	24/8/2013 4:51	56.8	25/8/2013 5:56	61.7	26/8/2013 7:01	64.2		
22/8/2013 2:46	63.1	23/8/2013 3:51	57.5	24/8/2013 4:56	58.1	25/8/2013 6:01	58.0	26/8/2013 7:06	65.0		
22/8/2013 2:51	62.4	23/8/2013 3:56	62.9	24/8/2013 5:01	57.4	25/8/2013 6:06	62.6	26/8/2013 7:11	64.1		
22/8/2013 2:56	62.0	23/8/2013 4:01	62.9	24/8/2013 5:06	59.8	25/8/2013 6:11	62.5	26/8/2013 7:16	64.5		
22/8/2013 3:01	61.5	23/8/2013 4:06	62.6	24/8/2013 5:11	64.2	25/8/2013 6:16	60.5	26/8/2013 7:21	64.9		
22/8/2013 3:06	62.1	23/8/2013 4:11	62.5	24/8/2013 5:16	64.4	25/8/2013 6:21	62.7	26/8/2013 7:26	64.2		
22/8/2013 3:11	61.7	23/8/2013 4:16	61.8	24/8/2013 5:21	64.2	25/8/2013 6:26	63.4	26/8/2013 7:31	63.3		
22/8/2013 3:16	61.4	23/8/2013 4:21	62.4	24/8/2013 5:26	61.9	25/8/2013 6:31	63.2	26/8/2013 7:36	64.3		
22/8/2013 3:21	61.1	23/8/2013 4:26	61.7	24/8/2013 5:31	61.5	25/8/2013 6:36	62.9	26/8/2013 7:41	63.7		
22/8/2013 3:26	60.7	23/8/2013 4:31	62.6	24/8/2013 5:36	61.6	25/8/2013 6:41	65.0	26/8/2013 7:46	64.4		
22/8/2013 3:31	61.1	23/8/2013 4:36	62.1	24/8/2013 5:41	60.2	25/8/2013 6:46	63.2	26/8/2013 7:51	63.3		
22/8/2013 3:36	61.4	23/8/2013 4:41	62.1	24/8/2013 5:46	62.2	25/8/2013 6:51	62.4	26/8/2013 7:56	63.5		
22/8/2013 3:41	61.0	23/8/2013 4:46	61.8	24/8/2013 5:51	61.4	25/8/2013 6:56	64.2	28/12/2012 0:00	62.3		
22/8/2013 3:46	60.8	23/8/2013 4:51	62.5	24/8/2013 5:56	60.3	25/8/2013 7:01	67.0	27/8/2013 0:06	63.7		
22/8/2013 3:51	61.5	23/8/2013 4:56	63.0	24/8/2013 6:01	61.3	25/8/2013 7:06	65.9	27/8/2013 0:11	61.8		
22/8/2013 3:56	61.6	23/8/2013 5:01	42.8	24/8/2013 6:06	62.0	25/8/2013 7:11	66.1	27/8/2013 0:16	61.9		
22/8/2013 4:01	60.5	23/8/2013 5:06	54.0	24/8/2013 6:11	63.1	25/8/2013 7:16	65.4	27/8/2013 0:21	63.7		
22/8/2013 4:06	61.2	23/8/2013 5:11	58.0	24/8/2013 6:16	62.5	25/8/2013 7:21	66.0	27/8/2013 0:26	62.2		
22/8/2013 4:11	60.9	23/8/2013 5:16	62.7	24/8/2013 6:21	65.1	25/8/2013 7:26	66.0	27/8/2013 0:31	61.0		
22/8/2013 4:16	61.2	23/8/2013 5:21	62.2	24/8/2013 6:26	63.8	25/8/2013 7:31	65.7	27/8/2013 0:36	61.9		
22/8/2013 4:21	60.3	23/8/2013 5:26	59.8	24/8/2013 6:31	64.2	25/8/2013 7:36	66.9	27/8/2013 0:41	60.2		
22/8/2013 4:26	62.7	23/8/2013 5:31	65.7	24/8/2013 6:36	65.7	25/8/2013 7:41	67.0	27/8/2013 0:46	58.9		
22/8/2013 4:31	61.2	23/8/2013 5:36	63.9	24/8/2013 6:41	65.5	25/8/2013 7:46	66.0	27/8/2013 0:51	61.0		
22/8/2013 4:36	60.8	23/8/2013 5:41	60.1	24/8/2013 6:46	65.0	25/8/2013 7:51	65.0	27/8/2013 0:56	60.4		
22/8/2013 4:41	61.4	23/8/2013 5:46	60.8	24/8/2013 6:51	65.6	25/8/2013 7:56	65.7	27/8/2013 1:01	58.6		
22/8/2013 4:46	61.2	23/8/2013 5:51	60.8	24/8/2013 6:56	67.5	26/8/2013 0:01	64.4	27/8/2013 1:06	55.3		
22/8/2013 4:51	61.2	23/8/2013 5:56	59.8	24/8/2013 7:01	65.4	26/8/2013 0:06	64.2	27/8/2013 1:11	60.5		
22/8/2013 4:56	60.8	23/8/2013 6:01	57.4	24/8/2013 7:06	65.6	26/8/2013 0:11	64.8	27/8/2013 1:16	55.5		
22/8/2013 5:01	61.5	23/8/2013 6:06	60.8	24/8/2013 7:11	65.3	26/8/2013 0:16	63.8	27/8/2013 1:21	52.3		
22/8/2013 5:06	61.8	23/8/2013 6:11	64.2	24/8/2013 7:16	64.3	26/8/2013 0:21	63.5	27/8/2013 1:26	56.9		
22/8/2013 5:11	62.8	23/8/2013 6:16	62.7	24/8/2013 7:21	64.2	26/8/2013 0:26	64.3	27/8/2013 1:31	52.7		
22/8/2013 5:16	61.8	23/8/2013 6:21	64.8	24/8/2013 7:26	65.2	26/8/2013 0:31	66.4	27/8/2			

Real-time Noise Data	RTN4 (Causeway Bay Community Centre)										
<b>Normal Day 07:00-19:00</b>	2/8/2013 12:01	63.3	7/8/2013 18:31	63.1	13/8/2013 13:01	62.3	19/8/2013 7:31	63.0	23/8/2013 14:01	66.8	
	2/8/2013 12:31	62.6	8/8/2013 7:01	62.7	13/8/2013 13:31	61.9	19/8/2013 8:01	63.2	23/8/2013 14:31	65.8	
	2/8/2013 13:01	64.0	8/8/2013 7:31	63.6	13/8/2013 14:01	63.6	19/8/2013 8:31	61.9	23/8/2013 15:01	65.8	
29/7/2013 7:01	63.3	2/8/2013 13:31	64.0	8/8/2013 8:01	62.2	13/8/2013 14:31	62.4	19/8/2013 9:01	63.8	23/8/2013 15:31	66.0
29/7/2013 7:31	64.4	2/8/2013 14:01	63.4	8/8/2013 8:31	61.2	13/8/2013 15:01	61.5	19/8/2013 9:31	64.5	23/8/2013 16:01	67.3
29/7/2013 8:01	64.2	2/8/2013 14:31	62.4	8/8/2013 9:01	62.3	13/8/2013 15:31	62.1	19/8/2013 10:01	64.2	23/8/2013 16:31	65.8
29/7/2013 8:31	62.1	2/8/2013 15:01	63.1	8/8/2013 9:31	63.3	13/8/2013 16:01	63.5	19/8/2013 10:31	64.7	23/8/2013 17:01	65.4
29/7/2013 9:01	62.0	2/8/2013 15:31	64.0	8/8/2013 10:01	63.8	13/8/2013 16:31	63.0	19/8/2013 11:01	64.0	23/8/2013 17:31	66.4
29/7/2013 9:31	63.5	2/8/2013 16:01	63.6	8/8/2013 10:31	63.0	13/8/2013 17:01	61.5	19/8/2013 11:31	64.0	23/8/2013 18:01	66.1
29/7/2013 10:01	64.4	2/8/2013 16:31	63.8	8/8/2013 11:01	63.4	13/8/2013 17:31	62.8	19/8/2013 12:01	61.2	23/8/2013 18:31	65.5
29/7/2013 10:31	64.3	2/8/2013 17:01	63.8	8/8/2013 11:31	63.2	13/8/2013 18:01	63.0	19/8/2013 12:31	61.2	24/8/2013 7:01	65.2
29/7/2013 11:01	64.3	2/8/2013 17:31	63.5	8/8/2013 12:01	62.3	13/8/2013 18:31	61.2	19/8/2013 13:01	63.4	24/8/2013 7:31	66.3
29/7/2013 11:31	63.6	2/8/2013 18:01	61.9	8/8/2013 12:31	61.6	14/8/2013 7:01	57.7	19/8/2013 13:31	62.7	24/8/2013 8:01	66.4
29/7/2013 12:01	62.9	2/8/2013 18:31	61.9	8/8/2013 13:01	63.0	14/8/2013 7:31	57.7	19/8/2013 14:01	62.8	24/8/2013 8:31	66.3
29/7/2013 12:31	63.0	3/8/2013 7:01	61.8	8/8/2013 13:31	63.3	14/8/2013 8:01	58.2	19/8/2013 14:31	62.7	24/8/2013 9:01	66.8
29/7/2013 13:01	63.8	3/8/2013 7:31	62.5	8/8/2013 14:01	63.2	14/8/2013 8:31	57.7	19/8/2013 15:01	63.0	24/8/2013 9:31	65.7
29/7/2013 13:31	64.3	3/8/2013 8:01	63.1	8/8/2013 14:31	63.1	14/8/2013 9:01	58.2	19/8/2013 15:31	63.2	24/8/2013 10:01	66.3
29/7/2013 14:01	63.5	3/8/2013 8:31	63.5	8/8/2013 15:01	62.9	14/8/2013 9:31	57.7	19/8/2013 16:01	63.6	24/8/2013 10:31	66.1
29/7/2013 14:31	63.0	3/8/2013 9:01	63.8	8/8/2013 15:31	62.3	14/8/2013 10:01	57.7	19/8/2013 16:31	63.9	24/8/2013 11:01	67.0
29/7/2013 15:01	63.3	3/8/2013 9:31	62.7	8/8/2013 16:01	63.1	14/8/2013 10:31	58.2	19/8/2013 17:01	64.3	24/8/2013 11:31	65.7
29/7/2013 15:31	63.6	3/8/2013 10:01	63.1	8/8/2013 16:31	63.6	14/8/2013 11:01	58.5	19/8/2013 17:31	64.6	24/8/2013 12:01	65.1
29/7/2013 16:01	63.8	3/8/2013 10:31	63.3	8/8/2013 17:01	63.0	14/8/2013 11:31	58.6	19/8/2013 18:01	64.1	24/8/2013 12:31	65.0
29/7/2013 16:31	63.3	3/8/2013 11:01	64.1	8/8/2013 17:31	61.7	14/8/2013 12:01	59.7	19/8/2013 18:31	63.7	24/8/2013 13:01	65.3
29/7/2013 17:01	64.2	3/8/2013 11:31	63.3	8/8/2013 18:01	61.4	14/8/2013 12:31	60.2	20/8/2013 7:01	63.4	24/8/2013 13:31	65.3
29/7/2013 17:31	63.7	3/8/2013 12:01	63.4	8/8/2013 18:31	61.2	14/8/2013 13:01	60.9	20/8/2013 7:31	63.8	24/8/2013 14:01	66.2
29/7/2013 18:01	61.8	3/8/2013 12:31	63.7	9/8/2013 7:01	63.0	14/8/2013 13:31	62.2	20/8/2013 8:01	63.2	24/8/2013 14:31	66.1
29/7/2013 18:31	61.8	3/8/2013 13:01	62.9	9/8/2013 7:31	63.5	14/8/2013 14:01	61.9	20/8/2013 8:31	62.2	24/8/2013 15:01	64.8
30/7/2013 7:01	62.7	3/8/2013 13:31	62.7	9/8/2013 8:01	62.3	14/8/2013 14:31	62.2	20/8/2013 9:01	63.4	24/8/2013 15:31	65.1
30/7/2013 7:31	63.6	3/8/2013 14:01	63.1	9/8/2013 8:31	61.3	14/8/2013 15:01	63.6	20/8/2013 9:31	64.0	24/8/2013 16:01	66.2
30/7/2013 8:01	62.1	3/8/2013 14:31	62.8	9/8/2013 9:01	62.6	14/8/2013 15:31	63.0	20/8/2013 10:01	63.2	24/8/2013 16:31	66.2
30/7/2013 8:31	61.5	3/8/2013 15:01	62.7	9/8/2013 9:31	62.5	14/8/2013 16:01	62.9	20/8/2013 10:31	62.3	24/8/2013 17:01	66.8
30/7/2013 9:01	60.7	3/8/2013 15:31	62.6	9/8/2013 10:01	62.4	14/8/2013 16:31	63.0	20/8/2013 11:01	64.0	24/8/2013 17:31	66.3
30/7/2013 9:31	61.4	3/8/2013 16:01	62.5	9/8/2013 10:31	62.6	14/8/2013 17:01	62.8	20/8/2013 11:31	63.8	24/8/2013 18:01	66.1
30/7/2013 10:01	62.7	3/8/2013 16:31	62.8	9/8/2013 11:01	63.5	14/8/2013 17:31	63.4	20/8/2013 12:01	63.6	24/8/2013 18:31	64.9
30/7/2013 10:31	62.8	3/8/2013 17:01	62.8	9/8/2013 11:31	63.3	14/8/2013 18:01	63.1	20/8/2013 12:31	63.3	26/8/2013 7:01	66.7
30/7/2013 11:01	62.0	3/8/2013 17:31	63.5	9/8/2013 12:01	62.5	14/8/2013 18:31	61.9	20/8/2013 13:01	63.7	26/8/2013 7:31	67.0
30/7/2013 11:31	62.2	3/8/2013 18:01	62.5	9/8/2013 12:31	62.1	15/8/2013 7:01	63.4	20/8/2013 13:31	63.7	26/8/2013 8:01	64.5
30/7/2013 12:01	62.5	3/8/2013 18:31	63.1	9/8/2013 13:01	62.0	15/8/2013 7:31	64.2	20/8/2013 14:01	64.4	26/8/2013 8:31	63.6
30/7/2013 12:31	62.8	5/8/2013 7:01	62.9	9/8/2013 13:31	62.5	15/8/2013 8:01	63.8	20/8/2013 14:31	64.3	26/8/2013 9:01	65.5
30/7/2013 13:01	63.2	5/8/2013 7:31	63.9	9/8/2013 14:01	64.1	15/8/2013 8:31	61.3	20/8/2013 15:01	63.2	26/8/2013 9:31	65.4
30/7/2013 13:31	62.6	5/8/2013 8:01	63.2	9/8/2013 14:31	63.9	15/8/2013 9:01	61.3	20/8/2013 15:31	63.9	26/8/2013 10:01	65.6
30/7/2013 14:01	63.2	5/8/2013 8:31	61.5	9/8/2013 15:01	62.8	15/8/2013 9:31	62.2	20/8/2013 16:01	64.1	26/8/2013 10:31	66.2
30/7/2013 14:31	63.1	5/8/2013 9:01	61.9	9/8/2013 15:31	62.5	15/8/2013 10:01	63.6	20/8/2013 16:31	63.9	26/8/2013 11:01	65.3
30/7/2013 15:01	62.8	5/8/2013 9:31	63.4	9/8/2013 16:01	63.7	15/8/2013 10:31	64.4	20/8/2013 17:01	63.8	26/8/2013 11:31	65.7
30/7/2013 15:31	62.8	5/8/2013 10:01	64.3	9/8/2013 16:31	63.4	15/8/2013 11:01	64.3	20/8/2013 17:31	63.7	26/8/2013 12:01	64.5
30/7/2013 16:01	63.4	5/8/2013 10:31	63.8	9/8/2013 17:01	63.4	15/8/2013 11:31	63.6	20/8/2013 18:01	63.4	26/8/2013 12:31	65.1
30/7/2013 16:31	63.6	5/8/2013 11:01	64.0	9/8/2013 17:31	62.3	15/8/2013 12:01	62.9	20/8/2013 18:31	63.8	26/8/2013 13:01	65.7
30/7/2013 17:01	63.2	5/8/2013 11:31	63.7	9/8/2013 18:01	62.1	15/8/2013 12:31	62.9	21/8/2013 7:01	62.9	26/8/2013 13:31	66.2
30/7/2013 17:31	63.1	5/8/2013 12:01	63.9	9/8/2013 18:31	61.3	15/8/2013 13:01	63.5	21/8/2013 7:31	63.6	26/8/2013 14:01	66.7
30/7/2013 18:01	62.9	5/8/2013 12:31	63.6	10/8/2013 7:01	61.8	15/8/2013 13:31	64.0	21/8/2013 8:01	63.0	26/8/2013 14:31	65.7
30/7/2013 18:31	62.5	5/8/2013 13:01	63.6	10/8/2013 7:31	62.5	15/8/2013 14:01	64.2	21/8/2013 8:31	61.6	26/8/2013 15:01	66.5
31/7/2013 7:01	62.7	5/8/2013 13:31	64.4	10/8/2013 8:01	63.6	15/8/2013 14:31	63.0	21/8/2013 9:01	62.8	26/8/2013 15:31	66.3
31/7/2013 7:31	63.8	5/8/2013 14:01	64.0	10/8/2013 8:31	63.4	15/8/2013 15:01	62.7	21/8/2013 9:31	63.3	26/8/2013 16:01	66.7
31/7/2013 8:01	63.0	5/8/2013 14:31	64.2	10/8/2013 9:01	63.9	15/8/2013 15:31	62.9	21/8/2013 10:01	63.2	26/8/2013 16:31	67.0
31/7/2013 8:31	61.5	5/8/2013 15:01	63.2	10/8/2013 9:31	63.2	15/8/2013 16:01	63.2	21/8/2013 10:31	63.5	26/8/2013 17:01	66.5
31/7/2013 9:01	62.6	5/8/2013 15:31	63.3	10/8/2013 10:01	63.0	15/8/2013 16:31	63.8	21/8/2013 11:01	64.6	26/8/2013 17:31	66.2
31/7/2013 9:31	63.1	5/8/2013 16:01	64.0	10/8/2013 10:31	62.9	15/8/2013 17:01	63.5	21/8/2013 11:31	63.9	26/8/2013 18:01	66.3
31/7/2013 10:01	64.1	5/8/2013 16:31	63.7	10/8/2013 11:01	63.6	15/8/2013 17:31	63.4	21/8/2013 12:01	63.8	26/8/2013 18:31	66.5
31/7/2013 10:31	64.0	5/8/2013 17:01	63.5	10/8/2013 11:31	62.9	15/8/2013 18:01	63.0	21/8/2013 12:31	63.2	27/8/2013 7:01	65.9
31/7/2013 11:01	63.5	5/8/2013 17:31	63.3	10/8/2013 12:01	62.5	15/8/2013 18:31	59.2	21/8/2013 13:01	64.1	27/8/2013 7:31	66.4
31/7/2013 11:31	62.7	5/8/2013 18:01	62.9	10/8/2013 12:31	62.3	15/8/2013 19:01	62.5	21/8/2013 13:31	64.1	27/8/2013 8:01	64.9
31/7/2013 12:01	63.5	5/8/2013 18:31	62.6	10/8/2013 13:01	62.9	15/8/2013 19:31	62.8	21/8/2013 14:01	63.4	27/8/2013 8:31	64.7
31/7/2013 12:31	63.5	6/8/2013 7:01	63.2	10/8/2013 13:31	61.7	15/8/2013 20:01	60.5	21/8/2013 14:31	63.3	27/8/2013 9:01	64.9
31/7/2013 13:01	63.4	6/8/2013 7:31	63.7	10/8/2013 14:01	63.2	15/8/2013 8:01	60.9	21/8/2013 15:01	63.9	27/8/2013 9:31	66.1
31/7/2013 13:31	63.4	6/8/2013 8:01	62.4	10/8/2013 14:31	63.4	15/8/2013 9:01	61.8	21/8/2013 15:31	63.5	27/8/2013 10:01	66.1
31/7/2013 14:01	63.5	6/8/2013 8:31	61.0	10/8/2013 15:01	63.7	15/8/2013 9:31	61.8	21/8/2013 16:01	64.0	27/8/2013 10:31	66.7
31/7/2013 14:31	63.2	6/8/2013 9:01	61.6	10/8/2013 15:31	63.3	15/8/2013 10:01	63.1	21/8/2013 16:31	64.2	27/8/2013 11:01	66.6
31/7/2013 15:01	62.5	6/8/2013 9:31</									

Real-time Noise Data		RTN4 (Causeway Bay Community Centre)									
28/7/2013 8:51	62.0	28/7/2013 17:56	62.6	30/7/2013 19:01	62.1	1/8/2013 20:06	63.5	3/8/2013 21:11	63.0	4/8/2013 14:16	62.5
28/7/2013 8:56	45.8	28/7/2013 18:01	62.7	30/7/2013 19:06	62.9	1/8/2013 20:11	52.2	3/8/2013 21:16	63.0	4/8/2013 14:21	62.5
28/7/2013 9:01	63.1	28/7/2013 18:06	62.3	30/7/2013 19:11	63.3	1/8/2013 20:16	63.6	3/8/2013 21:21	62.5	4/8/2013 14:26	62.3
28/7/2013 9:06	63.1	28/7/2013 18:11	61.9	30/7/2013 19:16	62.8	1/8/2013 20:21	63.1	3/8/2013 21:26	62.5	4/8/2013 14:31	62.9
28/7/2013 9:11	56.6	28/7/2013 18:16	61.4	30/7/2013 19:21	62.5	1/8/2013 20:26	62.5	3/8/2013 21:31	63.1	4/8/2013 14:36	62.3
28/7/2013 9:16	63.1	28/7/2013 18:21	62.1	30/7/2013 19:26	63.0	1/8/2013 20:31	63.4	3/8/2013 21:36	62.7	4/8/2013 14:41	63.0
28/7/2013 9:21	63.3	28/7/2013 18:26	62.4	30/7/2013 19:31	62.7	1/8/2013 20:36	62.9	3/8/2013 21:41	62.4	4/8/2013 14:46	62.9
28/7/2013 9:26	63.7	28/7/2013 18:31	61.7	30/7/2013 19:36	62.6	1/8/2013 20:41	63.3	3/8/2013 21:46	63.0	4/8/2013 14:51	63.3
28/7/2013 9:31	45.1	28/7/2013 18:36	62.2	30/7/2013 19:41	62.2	1/8/2013 20:46	63.5	3/8/2013 21:51	62.1	4/8/2013 14:56	62.5
28/7/2013 9:36	62.9	28/7/2013 18:41	62.6	30/7/2013 19:46	62.5	1/8/2013 20:51	62.9	3/8/2013 21:56	62.5	4/8/2013 15:01	62.3
28/7/2013 9:41	63.2	28/7/2013 18:46	62.1	30/7/2013 19:51	63.4	1/8/2013 20:56	63.1	3/8/2013 22:01	62.2	4/8/2013 15:06	63.7
28/7/2013 9:46	62.5	28/7/2013 18:51	62.0	30/7/2013 19:56	62.0	1/8/2013 21:01	63.0	3/8/2013 22:06	61.7	4/8/2013 15:11	63.2
28/7/2013 9:51	63.1	28/7/2013 18:56	62.7	30/7/2013 20:01	62.5	1/8/2013 21:06	62.5	3/8/2013 22:11	61.7	4/8/2013 15:16	63.2
28/7/2013 9:56	63.3	28/7/2013 19:01	57.6	30/7/2013 20:06	62.7	1/8/2013 21:11	63.1	3/8/2013 22:16	61.6	4/8/2013 15:21	63.1
28/7/2013 10:01	63.2	28/7/2013 19:06	63.2	30/7/2013 20:11	62.6	1/8/2013 21:16	45.8	3/8/2013 22:21	62.1	4/8/2013 15:26	56.1
28/7/2013 10:06	62.7	28/7/2013 19:11	62.6	30/7/2013 20:16	62.2	1/8/2013 21:21	63.1	3/8/2013 22:26	61.6	4/8/2013 15:31	62.9
28/7/2013 10:11	63.3	28/7/2013 19:16	62.2	30/7/2013 20:21	62.7	1/8/2013 21:26	62.6	3/8/2013 22:31	61.4	4/8/2013 15:36	62.6
28/7/2013 10:16	62.8	28/7/2013 19:21	62.6	30/7/2013 20:26	63.2	1/8/2013 21:31	62.1	3/8/2013 22:36	62.8	4/8/2013 15:41	63.1
28/7/2013 10:21	62.6	28/7/2013 19:26	63.0	30/7/2013 20:31	62.8	1/8/2013 21:36	62.8	3/8/2013 22:41	62.0	4/8/2013 15:46	63.2
28/7/2013 10:26	63.3	28/7/2013 19:31	62.9	30/7/2013 20:36	63.3	1/8/2013 21:41	62.6	3/8/2013 22:46	61.8	4/8/2013 15:51	63.4
28/7/2013 10:31	62.9	28/7/2013 19:36	62.0	30/7/2013 20:41	62.2	1/8/2013 21:46	62.9	3/8/2013 22:51	61.8	4/8/2013 15:56	62.6
28/7/2013 10:36	63.5	28/7/2013 19:41	62.4	30/7/2013 20:46	62.5	1/8/2013 21:51	63.6	3/8/2013 22:56	61.9	4/8/2013 16:01	62.7
28/7/2013 10:41	63.6	28/7/2013 19:46	62.5	30/7/2013 20:51	63.1	1/8/2013 21:56	62.5	4/8/2013 7:01	60.0	4/8/2013 16:06	61.8
28/7/2013 10:46	63.2	28/7/2013 19:51	62.7	30/7/2013 20:56	61.3	1/8/2013 22:01	62.9	4/8/2013 7:06	60.1	4/8/2013 16:11	63.6
28/7/2013 10:51	62.9	28/7/2013 19:56	62.2	30/7/2013 21:01	61.9	1/8/2013 22:06	62.1	4/8/2013 7:11	60.7	4/8/2013 16:16	62.7
28/7/2013 10:56	62.9	28/7/2013 20:01	63.1	30/7/2013 21:06	62.2	1/8/2013 22:11	63.0	4/8/2013 7:16	60.5	4/8/2013 16:21	62.7
28/7/2013 11:01	63.2	28/7/2013 20:06	62.5	30/7/2013 21:11	61.7	1/8/2013 22:16	62.2	4/8/2013 7:21	55.1	4/8/2013 16:26	62.7
28/7/2013 11:06	62.7	28/7/2013 20:11	62.0	30/7/2013 21:16	62.3	1/8/2013 22:21	62.7	4/8/2013 7:26	61.2	4/8/2013 16:31	62.8
28/7/2013 11:11	62.9	28/7/2013 20:16	62.2	30/7/2013 21:21	62.0	1/8/2013 22:26	62.1	4/8/2013 7:31	63.2	4/8/2013 16:36	49.2
28/7/2013 11:16	62.5	28/7/2013 20:21	62.1	30/7/2013 21:26	62.0	1/8/2013 22:31	62.8	4/8/2013 7:36	63.5	4/8/2013 16:41	62.0
28/7/2013 11:21	63.5	28/7/2013 20:26	62.0	30/7/2013 21:31	62.0	1/8/2013 22:36	61.6	4/8/2013 7:41	61.4	4/8/2013 16:46	62.8
28/7/2013 11:26	63.0	28/7/2013 20:31	61.4	30/7/2013 21:36	63.1	1/8/2013 22:41	62.3	4/8/2013 7:46	61.7	4/8/2013 16:51	63.3
28/7/2013 11:31	62.5	28/7/2013 20:36	62.1	30/7/2013 21:41	62.0	1/8/2013 22:46	62.4	4/8/2013 7:51	62.0	4/8/2013 16:56	62.2
28/7/2013 11:36	62.6	28/7/2013 20:41	62.1	30/7/2013 21:46	61.3	1/8/2013 22:51	62.8	4/8/2013 7:56	61.4	4/8/2013 17:01	62.8
28/7/2013 11:41	63.0	28/7/2013 20:46	62.0	30/7/2013 21:51	61.4	1/8/2013 22:56	62.3	4/8/2013 8:01	61.4	4/8/2013 17:06	62.9
28/7/2013 11:46	62.5	28/7/2013 20:51	62.5	30/7/2013 21:56	61.6	2/8/2013 19:01	63.5	4/8/2013 8:06	62.4	4/8/2013 17:11	63.1
28/7/2013 11:51	62.3	28/7/2013 20:56	62.5	30/7/2013 22:01	61.7	2/8/2013 19:06	48.2	4/8/2013 8:11	61.1	4/8/2013 17:16	62.3
28/7/2013 11:56	63.4	28/7/2013 21:01	62.3	30/7/2013 22:06	61.3	2/8/2013 19:11	63.2	4/8/2013 8:16	61.5	4/8/2013 17:21	62.0
28/7/2013 12:01	62.8	28/7/2013 21:06	62.9	30/7/2013 22:11	61.2	2/8/2013 19:16	63.2	4/8/2013 8:21	61.4	4/8/2013 17:26	63.4
28/7/2013 12:06	62.8	28/7/2013 21:11	62.3	30/7/2013 22:16	61.2	2/8/2013 19:21	63.6	4/8/2013 8:26	62.1	4/8/2013 17:31	62.3
28/7/2013 12:11	63.2	28/7/2013 21:16	61.9	30/7/2013 22:21	61.1	2/8/2013 19:26	63.5	4/8/2013 8:31	61.6	4/8/2013 17:36	62.4
28/7/2013 12:16	63.1	28/7/2013 21:21	62.3	30/7/2013 22:26	61.5	2/8/2013 19:31	62.9	4/8/2013 8:36	61.4	4/8/2013 17:41	62.8
28/7/2013 12:21	62.6	28/7/2013 21:26	61.6	30/7/2013 22:31	61.5	2/8/2013 19:36	63.5	4/8/2013 8:41	61.2	4/8/2013 17:46	62.8
28/7/2013 12:26	63.0	28/7/2013 21:31	61.9	30/7/2013 22:36	61.0	2/8/2013 19:41	63.3	4/8/2013 8:46	62.3	4/8/2013 17:51	63.0
28/7/2013 12:31	63.0	28/7/2013 21:36	63.0	30/7/2013 22:41	61.5	2/8/2013 19:46	63.0	4/8/2013 8:51	61.6	4/8/2013 17:56	62.2
28/7/2013 12:36	62.9	28/7/2013 21:41	62.8	30/7/2013 22:46	61.2	2/8/2013 19:51	63.5	4/8/2013 8:56	62.2	4/8/2013 18:01	62.0
28/7/2013 12:41	62.7	28/7/2013 21:46	62.2	30/7/2013 22:51	62.3	2/8/2013 19:56	63.7	4/8/2013 9:01	62.9	4/8/2013 18:06	62.1
28/7/2013 12:46	62.7	28/7/2013 21:51	62.1	30/7/2013 22:56	61.0	2/8/2013 20:01	63.2	4/8/2013 9:06	63.1	4/8/2013 18:11	62.9
28/7/2013 12:51	62.9	28/7/2013 21:56	62.5	31/7/2013 19:01	62.4	2/8/2013 20:06	63.0	4/8/2013 9:11	63.7	4/8/2013 18:16	62.4
28/7/2013 12:56	62.6	28/7/2013 22:01	61.9	31/7/2013 19:06	62.3	2/8/2013 20:11	63.1	4/8/2013 9:16	63.1	4/8/2013 18:21	62.4
28/7/2013 13:01	62.7	28/7/2013 22:06	63.2	31/7/2013 19:11	63.1	2/8/2013 20:16	62.8	4/8/2013 9:21	63.7	4/8/2013 18:26	62.5
28/7/2013 13:06	62.5	28/7/2013 22:11	62.5	31/7/2013 19:16	62.9	2/8/2013 20:21	63.0	4/8/2013 9:26	63.0	4/8/2013 18:31	62.6
28/7/2013 13:11	62.8	28/7/2013 22:16	62.2	31/7/2013 19:21	62.6	2/8/2013 20:26	62.1	4/8/2013 9:31	63.3	4/8/2013 18:36	62.4
28/7/2013 13:16	62.0	28/7/2013 22:21	62.8	31/7/2013 19:26	62.7	2/8/2013 20:31	62.9	4/8/2013 9:36	62.9	4/8/2013 18:41	62.9
28/7/2013 13:21	62.5	28/7/2013 22:26	62.5	31/7/2013 19:31	63.1	2/8/2013 20:36	63.5	4/8/2013 9:41	63.2	4/8/2013 18:46	62.8
28/7/2013 13:26	62.0	28/7/2013 22:31	62.5	31/7/2013 19:36	62.9	2/8/2013 20:41	63.1	4/8/2013 9:46	63.3	4/8/2013 18:51	62.6
28/7/2013 13:31	61.3	28/7/2013 22:36	62.5	31/7/2013 19:41	62.9	2/8/2013 20:46	53.8	4/8/2013 9:51	63.3	4/8/2013 18:56	62.4
28/7/2013 13:36	62.1	28/7/2013 22:41	62.1	31/7/2013 19:46	62.9	2/8/2013 20:51	62.2	4/8/2013 9:56	62.9	4/8/2013 19:01	62.6
28/7/2013 13:41	61.8	28/7/2013 22:46	62.0	31/7/2013 19:51	63.0	2/8/2013 20:56	62.7	4/8/2013 10:01	62.9	4/8/2013 19:06	61.5
28/7/2013 13:46	61.4	28/7/2013 22:51	62.3	31/7/2013 19:56	62.4	2/8/2013 21:01	62.2	4/8/2013 10:06	63.0	4/8/2013 19:11	62.4
28/7/2013 13:51	61.5	28/7/2013 22:56	62.6	31/7/2013 20:01	62.5	2/8/2013 21:06	61.9	4/8/2013 10:11	62.6	4/8/2013 19:16	62.1
28/7/2013 13:56	61.4	29/7/2013 19:01	62.3	31/7/2013 20:06	62.5	2/8/2013 21:11	62.1	4/8/2013 10:16	62.7	4/8/2013 19:21	61.6
28/7/2013 14:01	61.3	29/7/2013 19:06	62.3	31/7/2013 20:11	61.3	2/8/2013 21:16	62.7	4/8/2013 10:21	63.0	4/8/2013 19:26	62.7
28/7/2013 14:06	61.8	29/7/2013 19:11	63.2	31/7/2013 20:16	62.2	2/8/2013 21:21	62.0	4/8/2013 10:26	62.6	4/8/2013 19:31	62.5
28/7/2013 14:11	61.8	29/7/2013 19:16	63.6	31/7/2013 20:21	63.1	2/8/2013 21:26	62.3	4/8/2013 10:31	62.8	4/8/2013 19:36	63.0
28/7/2013 14:16	61.9	29/7/2013 19:21	43.4	31/7/2013 20:26	62.7	2/8/2013 21:31	62.0	4/8/2013 10:36	63.0	4/8/2013 19:41	62.6
28/7/2013 14:21	61.8	29/7/2013 19:26	63.2	31/7/2013 20:31	61.7	2/8/2013 21:36	62.6	4/8/2013 10:41	63.3	4/8/2013 19:46	61.8
28/7/2013 14:26	62.2	29/7/2013 19:31	62.1	31/7/2013 20:36	62.5	2/8/2013 21:41	61.8	4/8/2013 10:46	63.0	4/8/2013 19:51	62.3
28/7/2013 14:31	62.2	29/7/2013 19:36	62.9	31/7/2013 20:41	62.3	2/8/2013 21:46	61.9	4/8/2013 10:51	62.1	4/8/2013 19:56	62.1
28/7/2013 14:36	62.2	29/7/2013 19:41	62.9	31/7/2013 20:46	62.6	2/8/2013 21:51	61.4	4/8/2013 10:56	63.0	4/8/2013 20:01	61.8
28/											

Real-time Noise Data		RTN4 (Causeway Bay Community Centre)									
5/8/2013 19:21	62.7	7/8/2013 20:26	63.0	9/8/2013 21:31	61.9	11/8/2013 10:36	61.8	11/8/2013 19:41	61.9	13/8/2013 20:46	62.0
5/8/2013 19:26	63.0	7/8/2013 20:31	62.3	9/8/2013 21:36	62.1	11/8/2013 10:41	62.8	11/8/2013 19:46	61.6	13/8/2013 20:51	61.8
5/8/2013 19:31	53.7	7/8/2013 20:36	61.5	9/8/2013 21:41	61.6	11/8/2013 10:46	62.4	11/8/2013 19:51	61.7	13/8/2013 20:56	62.2
5/8/2013 19:36	63.2	7/8/2013 20:41	62.6	9/8/2013 21:46	61.7	11/8/2013 10:51	63.1	11/8/2013 19:56	61.6	13/8/2013 21:01	62.5
5/8/2013 19:41	46.4	7/8/2013 20:46	62.9	9/8/2013 21:51	61.9	11/8/2013 10:56	62.1	11/8/2013 20:01	61.6	13/8/2013 21:06	61.6
5/8/2013 19:46	63.1	7/8/2013 20:51	62.7	9/8/2013 21:56	61.9	11/8/2013 11:01	60.7	11/8/2013 20:06	62.0	13/8/2013 21:11	62.3
5/8/2013 19:51	63.4	7/8/2013 20:56	62.0	9/8/2013 22:01	61.7	11/8/2013 11:06	62.1	11/8/2013 20:11	61.8	13/8/2013 21:16	61.7
5/8/2013 19:56	62.5	7/8/2013 21:01	62.6	9/8/2013 22:06	62.1	11/8/2013 11:11	61.8	11/8/2013 20:16	61.4	13/8/2013 21:21	61.7
5/8/2013 20:01	62.2	7/8/2013 21:06	62.0	9/8/2013 22:11	62.1	11/8/2013 11:16	62.4	11/8/2013 20:21	62.0	13/8/2013 21:26	62.2
5/8/2013 20:06	62.3	7/8/2013 21:11	62.7	9/8/2013 22:16	62.0	11/8/2013 11:21	61.6	11/8/2013 20:26	61.1	13/8/2013 21:31	62.3
5/8/2013 20:11	63.0	7/8/2013 21:16	62.4	9/8/2013 22:21	62.3	11/8/2013 11:26	61.4	11/8/2013 20:31	61.6	13/8/2013 21:36	62.1
5/8/2013 20:16	62.9	7/8/2013 21:21	62.3	9/8/2013 22:26	62.6	11/8/2013 11:31	61.0	11/8/2013 20:36	61.5	13/8/2013 21:41	62.3
5/8/2013 20:21	62.8	7/8/2013 21:26	61.9	9/8/2013 22:31	61.4	11/8/2013 11:36	61.0	11/8/2013 20:41	61.0	13/8/2013 21:46	61.8
5/8/2013 20:26	63.6	7/8/2013 21:31	61.7	9/8/2013 22:36	62.3	11/8/2013 11:41	61.5	11/8/2013 20:46	61.3	13/8/2013 21:51	62.2
5/8/2013 20:31	63.0	7/8/2013 21:36	61.4	9/8/2013 22:41	62.1	11/8/2013 11:46	62.3	11/8/2013 20:51	62.7	13/8/2013 21:56	62.0
5/8/2013 20:36	62.6	7/8/2013 21:41	62.1	9/8/2013 22:46	61.8	11/8/2013 11:51	61.4	11/8/2013 20:56	62.2	13/8/2013 22:01	61.3
5/8/2013 20:41	62.8	7/8/2013 21:46	62.6	9/8/2013 22:51	61.7	11/8/2013 11:56	61.6	11/8/2013 21:01	61.8	13/8/2013 22:06	61.2
5/8/2013 20:46	62.3	7/8/2013 21:51	62.2	9/8/2013 22:56	58.3	11/8/2013 12:01	61.6	11/8/2013 21:06	61.7	13/8/2013 22:11	61.5
5/8/2013 20:51	63.2	7/8/2013 21:56	61.7	10/8/2013 19:01	63.0	11/8/2013 12:06	62.1	11/8/2013 21:11	62.1	13/8/2013 22:16	60.8
5/8/2013 20:56	62.8	7/8/2013 22:01	61.8	10/8/2013 19:06	61.8	11/8/2013 12:11	61.5	11/8/2013 21:16	61.3	13/8/2013 22:21	61.2
5/8/2013 21:01	63.1	7/8/2013 22:06	60.9	10/8/2013 19:11	61.7	11/8/2013 12:16	61.7	11/8/2013 21:21	61.3	13/8/2013 22:26	61.4
5/8/2013 21:06	62.7	7/8/2013 22:11	62.5	10/8/2013 19:16	62.8	11/8/2013 12:21	61.6	11/8/2013 21:26	61.6	13/8/2013 22:31	61.4
5/8/2013 21:11	62.4	7/8/2013 22:16	61.9	10/8/2013 19:21	63.1	11/8/2013 12:26	61.2	11/8/2013 21:31	61.6	13/8/2013 22:36	61.6
5/8/2013 21:16	62.3	7/8/2013 22:21	61.7	10/8/2013 19:26	62.9	11/8/2013 12:31	62.1	11/8/2013 21:36	61.5	13/8/2013 22:41	61.9
5/8/2013 21:21	62.4	7/8/2013 22:26	61.4	10/8/2013 19:31	61.9	11/8/2013 12:36	61.7	11/8/2013 21:41	61.2	13/8/2013 22:46	61.1
5/8/2013 21:26	62.9	7/8/2013 22:31	61.8	10/8/2013 19:36	62.5	11/8/2013 12:41	62.4	11/8/2013 21:46	61.7	13/8/2013 22:51	60.8
5/8/2013 21:31	62.9	7/8/2013 22:36	61.7	10/8/2013 19:41	61.7	11/8/2013 12:46	62.5	11/8/2013 21:51	62.0	13/8/2013 22:56	61.4
5/8/2013 21:36	62.4	7/8/2013 22:41	61.8	10/8/2013 19:46	62.3	11/8/2013 12:51	63.0	11/8/2013 21:56	61.1	14/8/2013 19:01	63.1
5/8/2013 21:41	62.1	7/8/2013 22:46	61.5	10/8/2013 19:51	62.9	11/8/2013 12:56	61.9	11/8/2013 22:01	61.7	14/8/2013 19:06	63.3
5/8/2013 21:46	62.4	7/8/2013 22:51	61.6	10/8/2013 19:56	62.3	11/8/2013 13:01	61.7	11/8/2013 22:06	61.5	14/8/2013 19:11	62.9
5/8/2013 21:51	62.5	7/8/2013 22:56	61.7	10/8/2013 20:01	62.1	11/8/2013 13:06	61.1	11/8/2013 22:11	62.1	14/8/2013 19:16	63.0
5/8/2013 21:56	62.3	8/8/2013 19:01	61.2	10/8/2013 20:06	62.8	11/8/2013 13:11	61.1	11/8/2013 22:16	61.7	14/8/2013 19:21	62.8
5/8/2013 22:01	51.9	8/8/2013 19:06	61.9	10/8/2013 20:11	62.7	11/8/2013 13:16	60.8	11/8/2013 22:21	63.2	14/8/2013 19:26	63.0
5/8/2013 22:06	62.4	8/8/2013 19:11	62.1	10/8/2013 20:16	62.0	11/8/2013 13:21	60.3	11/8/2013 22:26	61.0	14/8/2013 19:31	62.5
5/8/2013 22:11	61.8	8/8/2013 19:16	61.8	10/8/2013 20:21	62.1	11/8/2013 13:26	60.3	11/8/2013 22:31	61.3	14/8/2013 19:36	63.0
5/8/2013 22:16	62.4	8/8/2013 19:21	62.3	10/8/2013 20:26	62.0	11/8/2013 13:31	61.5	11/8/2013 22:36	61.6	14/8/2013 19:41	62.8
5/8/2013 22:21	61.9	8/8/2013 19:26	62.6	10/8/2013 20:31	62.3	11/8/2013 13:36	60.9	11/8/2013 22:41	61.6	14/8/2013 19:46	62.3
5/8/2013 22:26	61.9	8/8/2013 19:31	62.0	10/8/2013 20:36	61.9	11/8/2013 13:41	61.3	11/8/2013 22:46	61.9	14/8/2013 19:51	62.5
5/8/2013 22:31	61.4	8/8/2013 19:36	62.6	10/8/2013 20:41	62.9	11/8/2013 13:46	59.9	11/8/2013 22:51	61.6	14/8/2013 19:56	62.6
5/8/2013 22:36	61.9	8/8/2013 19:41	62.2	10/8/2013 20:46	61.8	11/8/2013 13:51	60.4	11/8/2013 22:56	62.3	14/8/2013 20:01	62.7
5/8/2013 22:41	62.2	8/8/2013 19:46	62.4	10/8/2013 20:51	61.9	11/8/2013 13:56	61.0	12/8/2013 19:01	63.0	14/8/2013 20:06	62.3
5/8/2013 22:46	62.0	8/8/2013 19:51	63.3	10/8/2013 20:56	62.6	11/8/2013 14:01	61.1	12/8/2013 19:06	62.2	14/8/2013 20:11	61.9
5/8/2013 22:51	62.4	8/8/2013 19:56	63.0	10/8/2013 21:01	62.1	11/8/2013 14:06	61.5	12/8/2013 19:11	62.3	14/8/2013 20:16	62.5
5/8/2013 22:56	61.5	8/8/2013 20:01	62.8	10/8/2013 21:06	61.5	11/8/2013 14:11	60.7	12/8/2013 19:16	62.1	14/8/2013 20:21	62.1
6/8/2013 19:01	62.7	8/8/2013 20:06	37.3	10/8/2013 21:11	62.1	11/8/2013 14:16	61.0	12/8/2013 19:21	60.9	14/8/2013 20:26	62.0
6/8/2013 19:06	63.6	8/8/2013 20:11	63.1	10/8/2013 21:16	62.1	11/8/2013 14:21	62.7	12/8/2013 19:26	61.6	14/8/2013 20:31	62.4
6/8/2013 19:11	62.5	8/8/2013 20:16	62.9	10/8/2013 21:21	61.9	11/8/2013 14:26	61.6	12/8/2013 19:31	61.2	14/8/2013 20:36	61.8
6/8/2013 19:16	63.1	8/8/2013 20:21	63.1	10/8/2013 21:26	61.5	11/8/2013 14:31	61.0	12/8/2013 19:36	61.8	14/8/2013 20:41	62.0
6/8/2013 19:21	63.6	8/8/2013 20:26	61.8	10/8/2013 21:31	61.7	11/8/2013 14:36	62.7	12/8/2013 19:41	62.0	14/8/2013 20:46	61.7
6/8/2013 19:26	63.0	8/8/2013 20:31	62.7	10/8/2013 21:36	61.6	11/8/2013 14:41	63.5	12/8/2013 19:46	62.4	14/8/2013 20:51	62.0
6/8/2013 19:31	62.8	8/8/2013 20:36	63.2	10/8/2013 21:41	62.3	11/8/2013 14:46	61.9	12/8/2013 19:51	62.7	14/8/2013 20:56	61.1
6/8/2013 19:36	62.8	8/8/2013 20:41	62.6	10/8/2013 21:46	61.6	11/8/2013 14:51	61.4	12/8/2013 19:56	62.4	14/8/2013 21:01	62.3
6/8/2013 19:41	61.8	8/8/2013 20:46	62.2	10/8/2013 21:51	61.6	11/8/2013 14:56	61.8	12/8/2013 20:01	62.8	14/8/2013 21:06	61.8
6/8/2013 19:46	62.9	8/8/2013 20:51	62.1	10/8/2013 21:56	61.7	11/8/2013 15:01	61.7	12/8/2013 20:06	62.1	14/8/2013 21:11	61.8
6/8/2013 19:51	61.9	8/8/2013 20:56	62.8	10/8/2013 22:01	62.0	11/8/2013 15:06	62.5	12/8/2013 20:11	63.6	14/8/2013 21:16	62.1
6/8/2013 19:56	62.9	8/8/2013 21:01	61.9	10/8/2013 22:06	61.6	11/8/2013 15:11	62.0	12/8/2013 20:16	62.0	14/8/2013 21:21	62.1
6/8/2013 20:01	62.2	8/8/2013 21:06	62.5	10/8/2013 22:11	61.8	11/8/2013 15:16	61.2	12/8/2013 20:21	62.0	14/8/2013 21:26	61.8
6/8/2013 20:06	62.7	8/8/2013 21:11	62.4	10/8/2013 22:16	61.5	11/8/2013 15:21	61.5	12/8/2013 20:26	62.6	14/8/2013 21:31	61.9
6/8/2013 20:11	63.1	8/8/2013 21:16	62.2	10/8/2013 22:21	61.8	11/8/2013 15:26	62.5	12/8/2013 20:31	61.4	14/8/2013 21:36	61.8
6/8/2013 20:16	62.0	8/8/2013 21:21	62.6	10/8/2013 22:26	59.9	11/8/2013 15:31	62.1	12/8/2013 20:36	62.1	14/8/2013 21:41	61.2
6/8/2013 20:21	62.8	8/8/2013 21:26	63.7	10/8/2013 22:31	61.1	11/8/2013 15:36	61.7	12/8/2013 20:41	62.3	14/8/2013 21:46	62.2
6/8/2013 20:26	62.2	8/8/2013 21:31	58.5	10/8/2013 22:36	61.2	11/8/2013 15:41	62.4	12/8/2013 20:46	62.0	14/8/2013 21:51	62.2
6/8/2013 20:31	63.3	8/8/2013 21:36	62.1	10/8/2013 22:41	61.7	11/8/2013 15:46	61.9	12/8/2013 20:51	62.6	14/8/2013 21:56	61.6
6/8/2013 20:36	62.2	8/8/2013 21:41	62.0	10/8/2013 22:46	61.3	11/8/2013 15:51	61.6	12/8/2013 20:56	61.8	14/8/2013 22:01	61.6
6/8/2013 20:41	62.5	8/8/2013 21:46	61.8	10/8/2013 22:51	61.6	11/8/2013 15:56	61.6	12/8/2013 21:01	61.8	14/8/2013 22:06	61.6
6/8/2013 20:46	62.7	8/8/2013 21:51	62.2	10/8/2013 22:56	60.9	11/8/2013 16:01	62.2	12/8/2013 21:06	62.5	14/8/2013 22:11	60.9
6/8/2013 20:51	63.1	8/8/2013 21:56	62.6	11/8/2013 7:01	59.4	11/8/2013 16:06	61.7	12/8/2013 21:11	61.8	14/8/2013 22:16	61.2
6/8/2013 20:56	62.9	8/8/2013 22:01	61.6	11/8/2013 7:06	58.8	11/8/2013 16:11	62.0	12/8/2013 21:16	61.3	14/8/2013 22:21	61.2
6/8/2013 21:01	62.2	8/8/2013 22:06	61.7	11/8/2013 7:11	60.0	11/8/2013 16:16	61.7	12/8/2013 21:21	61.3	14/8/2013 22:26	60.9
6/8/2013 21:06	62.6	8/8/2013 22:11	62.3	11/8/2013 7:16	60.9	11/8/2013 16:21					

Real-time Noise Data		RTN4 (Causeway Bay Community Centre)									
15/8/2013 21:51	62.5	17/8/2013 22:56	61.8	18/8/2013 16:01	62.1	19/8/2013 21:06	63.0	21/8/2013 22:11	61.5	24/8/2013 19:16	58.5
15/8/2013 21:56	62.4	18/8/2013 7:01	59.7	18/8/2013 16:06	62.4	19/8/2013 21:11	63.0	21/8/2013 22:16	61.6	24/8/2013 19:21	62.6
15/8/2013 22:01	61.9	18/8/2013 7:06	59.6	18/8/2013 16:11	62.1	19/8/2013 21:16	63.3	21/8/2013 22:21	61.7	24/8/2013 19:26	61.2
15/8/2013 22:06	62.5	18/8/2013 7:11	59.8	18/8/2013 16:16	62.4	19/8/2013 21:21	63.3	21/8/2013 22:26	62.3	24/8/2013 19:31	62.6
15/8/2013 22:11	61.9	18/8/2013 7:16	59.9	18/8/2013 16:21	62.5	19/8/2013 21:26	62.4	21/8/2013 22:31	61.5	24/8/2013 19:36	62.9
15/8/2013 22:16	62.4	18/8/2013 7:21	59.6	18/8/2013 16:26	62.6	19/8/2013 21:31	63.0	21/8/2013 22:36	61.7	24/8/2013 19:41	62.4
15/8/2013 22:21	61.6	18/8/2013 7:26	65.2	18/8/2013 16:31	62.7	19/8/2013 21:36	62.5	21/8/2013 22:41	62.0	24/8/2013 19:46	60.9
15/8/2013 22:26	61.9	18/8/2013 7:31	59.8	18/8/2013 16:36	62.7	19/8/2013 21:41	62.8	21/8/2013 22:46	61.5	24/8/2013 19:51	61.9
15/8/2013 22:31	62.2	18/8/2013 7:36	59.9	18/8/2013 16:41	62.7	19/8/2013 21:46	62.3	21/8/2013 22:51	62.2	24/8/2013 19:56	63.4
15/8/2013 22:36	62.6	18/8/2013 7:41	60.9	18/8/2013 16:46	62.0	19/8/2013 21:51	62.6	21/8/2013 22:56	61.1	24/8/2013 20:01	62.3
15/8/2013 22:41	61.6	18/8/2013 7:46	60.3	18/8/2013 16:51	62.6	19/8/2013 21:56	61.7	22/8/2013 19:01	62.4	24/8/2013 20:06	61.1
15/8/2013 22:46	62.7	18/8/2013 7:51	61.3	18/8/2013 16:56	63.4	19/8/2013 22:01	62.4	22/8/2013 19:06	63.3	24/8/2013 20:11	62.1
15/8/2013 22:51	61.7	18/8/2013 7:56	60.9	18/8/2013 17:01	63.1	19/8/2013 22:06	62.3	22/8/2013 19:11	62.8	24/8/2013 20:16	62.4
15/8/2013 22:56	61.8	18/8/2013 8:01	60.5	18/8/2013 17:06	62.6	19/8/2013 22:11	62.0	22/8/2013 19:16	63.3	24/8/2013 20:21	61.7
16/8/2013 19:01	59.6	18/8/2013 8:06	60.2	18/8/2013 17:11	62.4	19/8/2013 22:16	61.9	22/8/2013 19:21	62.7	24/8/2013 20:26	63.6
16/8/2013 19:06	58.9	18/8/2013 8:11	60.6	18/8/2013 17:16	62.7	19/8/2013 22:21	62.5	22/8/2013 19:26	62.2	24/8/2013 20:31	61.4
16/8/2013 19:11	59.1	18/8/2013 8:16	60.0	18/8/2013 17:21	62.6	19/8/2013 22:26	61.7	22/8/2013 19:31	62.4	24/8/2013 20:36	61.4
16/8/2013 19:16	60.4	18/8/2013 8:21	60.8	18/8/2013 17:26	62.9	19/8/2013 22:31	62.8	22/8/2013 19:36	62.7	24/8/2013 20:41	61.5
16/8/2013 19:21	59.1	18/8/2013 8:26	61.4	18/8/2013 17:31	62.5	19/8/2013 22:36	62.3	22/8/2013 19:41	61.0	24/8/2013 20:46	61.4
16/8/2013 19:26	59.3	18/8/2013 8:31	60.5	18/8/2013 17:36	63.4	19/8/2013 22:41	61.9	22/8/2013 19:46	60.9	24/8/2013 20:51	61.3
16/8/2013 19:31	59.8	18/8/2013 8:36	61.3	18/8/2013 17:41	62.5	19/8/2013 22:46	62.7	22/8/2013 19:51	61.2	24/8/2013 20:56	61.6
16/8/2013 19:36	60.6	18/8/2013 8:41	60.7	18/8/2013 17:46	62.6	19/8/2013 22:51	61.9	22/8/2013 19:56	62.7	24/8/2013 21:01	60.6
16/8/2013 19:41	59.3	18/8/2013 8:46	61.0	18/8/2013 17:51	62.1	19/8/2013 22:56	61.6	22/8/2013 20:01	61.2	24/8/2013 21:06	61.5
16/8/2013 19:46	60.6	18/8/2013 8:51	61.4	18/8/2013 17:56	62.4	20/8/2013 19:01	56.5	22/8/2013 20:06	63.1	24/8/2013 21:11	63.5
16/8/2013 19:51	61.8	18/8/2013 8:56	61.9	18/8/2013 18:01	63.1	20/8/2013 19:06	63.2	22/8/2013 20:11	61.5	24/8/2013 21:16	63.1
16/8/2013 19:56	62.4	18/8/2013 9:01	61.3	18/8/2013 18:06	62.6	20/8/2013 19:11	62.8	22/8/2013 20:16	60.9	24/8/2013 21:21	61.5
16/8/2013 20:01	63.0	18/8/2013 9:06	61.0	18/8/2013 18:11	62.4	20/8/2013 19:16	62.8	22/8/2013 20:21	61.2	24/8/2013 21:26	60.4
16/8/2013 20:06	63.4	18/8/2013 9:11	61.4	18/8/2013 18:16	62.1	20/8/2013 19:21	62.9	22/8/2013 20:26	60.0	24/8/2013 21:31	59.9
16/8/2013 20:11	63.2	18/8/2013 9:16	62.5	18/8/2013 18:21	62.1	20/8/2013 19:26	63.3	22/8/2013 20:31	61.7	24/8/2013 21:36	61.5
16/8/2013 20:16	63.1	18/8/2013 9:21	62.4	18/8/2013 18:26	63.6	20/8/2013 19:31	62.8	22/8/2013 20:36	58.4	24/8/2013 21:41	59.9
16/8/2013 20:21	63.0	18/8/2013 9:26	62.6	18/8/2013 18:31	62.3	20/8/2013 19:36	62.2	22/8/2013 20:41	60.0	24/8/2013 21:46	61.4
16/8/2013 20:26	62.8	18/8/2013 9:31	62.5	18/8/2013 18:36	62.0	20/8/2013 19:41	62.4	22/8/2013 20:46	59.8	24/8/2013 21:51	62.6
16/8/2013 20:31	62.4	18/8/2013 9:36	62.2	18/8/2013 18:41	63.0	20/8/2013 19:46	62.4	22/8/2013 20:51	60.3	24/8/2013 21:56	61.0
16/8/2013 20:36	62.8	18/8/2013 9:41	62.5	18/8/2013 18:46	62.3	20/8/2013 19:51	62.3	22/8/2013 20:56	59.2	24/8/2013 22:01	59.8
16/8/2013 20:41	62.8	18/8/2013 9:46	62.4	18/8/2013 18:51	62.9	20/8/2013 19:56	63.6	22/8/2013 21:01	59.3	24/8/2013 22:06	60.9
16/8/2013 20:46	44.3	18/8/2013 9:51	62.7	18/8/2013 18:56	62.5	20/8/2013 20:01	62.8	22/8/2013 21:06	59.6	24/8/2013 22:11	60.8
16/8/2013 20:51	62.5	18/8/2013 9:56	62.7	18/8/2013 19:01	61.9	20/8/2013 20:06	61.9	22/8/2013 21:11	57.0	24/8/2013 22:16	61.9
16/8/2013 20:56	62.9	18/8/2013 10:01	62.1	18/8/2013 19:06	61.7	20/8/2013 20:11	55.8	22/8/2013 21:16	48.2	24/8/2013 22:21	59.2
16/8/2013 21:01	62.7	18/8/2013 10:06	62.0	18/8/2013 19:11	62.0	20/8/2013 20:16	63.2	22/8/2013 21:21	59.8	24/8/2013 22:26	63.6
16/8/2013 21:06	62.7	18/8/2013 10:11	62.6	18/8/2013 19:16	61.8	20/8/2013 20:21	63.3	22/8/2013 21:26	61.5	24/8/2013 22:31	51.2
16/8/2013 21:11	62.2	18/8/2013 10:16	62.3	18/8/2013 19:21	62.0	20/8/2013 20:26	62.9	22/8/2013 21:31	61.6	24/8/2013 22:36	57.9
16/8/2013 21:16	62.1	18/8/2013 10:21	63.1	18/8/2013 19:26	62.2	20/8/2013 20:31	63.3	22/8/2013 21:36	61.9	24/8/2013 22:41	48.5
16/8/2013 21:21	63.7	18/8/2013 10:26	62.2	18/8/2013 19:31	61.7	20/8/2013 20:36	62.7	22/8/2013 21:41	57.9	24/8/2013 22:46	63.7
16/8/2013 21:26	62.2	18/8/2013 10:31	62.6	18/8/2013 19:36	61.7	20/8/2013 20:41	62.5	22/8/2013 21:46	57.9	24/8/2013 22:51	56.7
16/8/2013 21:31	61.7	18/8/2013 10:36	62.8	18/8/2013 19:41	61.6	20/8/2013 20:46	62.5	22/8/2013 21:51	59.3	24/8/2013 22:56	55.9
16/8/2013 21:36	63.1	18/8/2013 10:41	62.6	18/8/2013 19:46	61.6	20/8/2013 20:51	62.7	22/8/2013 21:56	60.0	25/8/2013 7:01	52.1
16/8/2013 21:41	61.9	18/8/2013 10:46	62.6	18/8/2013 19:51	61.4	20/8/2013 20:56	62.1	22/8/2013 22:01	59.9	25/8/2013 7:06	55.2
16/8/2013 21:46	62.7	18/8/2013 10:51	62.8	18/8/2013 19:56	62.0	20/8/2013 21:01	61.9	22/8/2013 22:06	60.0	25/8/2013 7:11	56.0
16/8/2013 21:51	61.9	18/8/2013 10:56	61.9	18/8/2013 20:01	61.1	20/8/2013 21:06	63.7	22/8/2013 22:11	58.5	25/8/2013 7:16	61.7
16/8/2013 21:56	62.0	18/8/2013 11:01	62.5	18/8/2013 20:06	61.7	20/8/2013 21:11	61.9	22/8/2013 22:16	60.8	25/8/2013 7:21	55.4
16/8/2013 22:01	62.5	18/8/2013 11:06	62.3	18/8/2013 20:11	60.8	20/8/2013 21:16	62.0	22/8/2013 22:21	59.5	25/8/2013 7:26	65.5
16/8/2013 22:06	62.2	18/8/2013 11:11	63.2	18/8/2013 20:16	61.3	20/8/2013 21:21	62.1	22/8/2013 22:26	59.8	25/8/2013 7:31	63.6
16/8/2013 22:11	62.4	18/8/2013 11:16	62.2	18/8/2013 20:21	61.9	20/8/2013 21:26	62.9	22/8/2013 22:31	61.2	25/8/2013 7:36	62.6
16/8/2013 22:16	61.9	18/8/2013 11:21	62.4	18/8/2013 20:26	61.3	20/8/2013 21:31	62.9	22/8/2013 22:36	61.5	25/8/2013 7:41	62.5
16/8/2013 22:21	62.4	18/8/2013 11:26	62.2	18/8/2013 20:31	62.2	20/8/2013 21:36	62.5	22/8/2013 22:41	61.6	25/8/2013 7:46	56.8
16/8/2013 22:26	62.6	18/8/2013 11:31	61.3	18/8/2013 20:36	61.6	20/8/2013 21:41	62.7	22/8/2013 22:46	61.3	25/8/2013 7:51	57.0
16/8/2013 22:31	62.2	18/8/2013 11:36	62.5	18/8/2013 20:41	61.7	20/8/2013 21:46	62.5	22/8/2013 22:51	60.3	25/8/2013 7:56	57.4
16/8/2013 22:36	61.7	18/8/2013 11:41	62.2	18/8/2013 20:46	61.6	20/8/2013 21:51	61.7	22/8/2013 22:56	59.6	25/8/2013 8:01	49.2
16/8/2013 22:41	61.2	18/8/2013 11:46	62.3	18/8/2013 20:51	61.8	20/8/2013 21:56	61.8	23/8/2013 19:01	60.5	25/8/2013 8:06	54.5
16/8/2013 22:46	62.2	18/8/2013 11:51	62.1	18/8/2013 20:56	60.7	20/8/2013 22:01	61.1	23/8/2013 19:06	62.1	25/8/2013 8:11	58.5
16/8/2013 22:51	61.4	18/8/2013 11:56	62.3	18/8/2013 21:01	61.3	20/8/2013 22:06	61.6	23/8/2013 19:11	61.9	25/8/2013 8:16	58.4
16/8/2013 22:56	61.5	18/8/2013 12:01	62.9	18/8/2013 21:06	61.8	20/8/2013 22:11	61.9	23/8/2013 19:16	60.4	25/8/2013 8:21	57.3
17/8/2013 19:01	61.7	18/8/2013 12:06	63.3	18/8/2013 21:11	61.2	20/8/2013 22:16	61.0	23/8/2013 19:21	59.5	25/8/2013 8:26	59.8
17/8/2013 19:06	62.0	18/8/2013 12:11	62.9	18/8/2013 21:16	61.5	20/8/2013 22:21	61.8	23/8/2013 19:26	60.0	25/8/2013 8:31	57.4
17/8/2013 19:11	61.6	18/8/2013 12:16	62.6	18/8/2013 21:21	61.1	20/8/2013 22:26	60.8	23/8/2013 19:31	62.6	25/8/2013 8:36	50.9
17/8/2013 19:16	62.2	18/8/2013 12:21	62.6	18/8/2013 21:26	61.6	20/8/2013 22:31	61.2	23/8/2013 19:36	61.1	25/8/2013 8:41	58.3
17/8/2013 19:21	63.5	18/8/2013 12:26	62.4	18/8/2013 21:31	61.9	20/8/2013 22:36	61.6	23/8/2013 19:41	61.5	25/8/2013 8:46	56.6
17/8/2013 19:26	61.9	18/8/2013 12:31	62.6	18/8/2013 21:36	60.9	20/8/2013 22:41	63.3	23/8/2013 19:46	60.9	25/8/2013 8:51	59.1
17/8/2013 19:31	62.0	18/8/2013 12:36	62.2	18/8/2013 21:41	61.7	20/8/2013 22:46	61.0	23/8/2013 19:51	61.0	25/8/2013 8:56	59.9
17/8/											

Real-time Noise Data	RTN4 (Causeway Bay Community Centre)										
25/8/2013 12:21	63.2	25/8/2013 21:26	61.3	27/8/2013 22:31	58.5	29/7/2013 0:21	60.9	30/7/2013 1:26	58.2	31/7/2013 2:31	57.2
25/8/2013 12:26	63.5	25/8/2013 21:31	62.2	27/8/2013 22:36	54.1	29/7/2013 0:26	60.5	30/7/2013 1:31	58.1	31/7/2013 2:36	56.1
25/8/2013 12:31	63.2	25/8/2013 21:36	61.6	27/8/2013 22:41	58.2	29/7/2013 0:31	60.8	30/7/2013 1:36	58.5	31/7/2013 2:41	56.0
25/8/2013 12:36	62.3	25/8/2013 21:41	62.5	27/8/2013 22:46	58.9	29/7/2013 0:36	59.7	30/7/2013 1:41	60.1	31/7/2013 2:46	56.6
25/8/2013 12:41	61.3	25/8/2013 21:46	61.8	27/8/2013 22:51	56.6	29/7/2013 0:41	60.5	30/7/2013 1:46	57.5	31/7/2013 2:51	55.4
25/8/2013 12:46	61.0	25/8/2013 21:51	61.2	27/8/2013 22:56	60.1	29/7/2013 0:46	59.1	30/7/2013 1:51	57.9	31/7/2013 2:56	55.8
25/8/2013 12:51	61.4	25/8/2013 21:56	60.2			29/7/2013 0:51	59.8	30/7/2013 1:56	58.3	31/7/2013 3:01	54.6
25/8/2013 12:56	62.0	25/8/2013 22:01	61.2			29/7/2013 0:56	59.3	30/7/2013 2:01	58.3	31/7/2013 3:06	55.5
25/8/2013 13:01	62.7	25/8/2013 22:06	60.8			29/7/2013 1:01	59.7	30/7/2013 2:06	58.5	31/7/2013 3:11	54.3
25/8/2013 13:06	61.0	25/8/2013 22:11	60.0			29/7/2013 1:06	60.6	30/7/2013 2:11	54.6	31/7/2013 3:16	55.6
25/8/2013 13:11	63.5	25/8/2013 22:16	60.4			29/7/2013 1:11	58.4	30/7/2013 2:16	59.0	31/7/2013 3:21	54.7
25/8/2013 13:16	61.0	25/8/2013 22:21	60.7			29/7/2013 1:16	58.6	30/7/2013 2:21	57.8	31/7/2013 3:26	55.7
25/8/2013 13:21	62.5	25/8/2013 22:26	60.3			29/7/2013 1:21	58.9	30/7/2013 2:26	57.7	31/7/2013 3:31	56.6
25/8/2013 13:26	59.6	25/8/2013 22:31	58.6			29/7/2013 1:26	59.6	30/7/2013 2:31	57.4	31/7/2013 3:36	56.1
25/8/2013 13:31	61.4	25/8/2013 22:36	61.4			29/7/2013 1:31	58.7	30/7/2013 2:36	56.6	31/7/2013 3:41	53.6
25/8/2013 13:36	62.4	25/8/2013 22:41	60.0			29/7/2013 1:36	58.8	30/7/2013 2:41	56.8	31/7/2013 3:46	54.9
25/8/2013 13:41	60.2	25/8/2013 22:46	62.8			29/7/2013 1:41	57.8	30/7/2013 2:46	57.0	31/7/2013 3:51	54.6
25/8/2013 13:46	61.7	25/8/2013 22:51	59.5			29/7/2013 1:46	58.2	30/7/2013 2:51	56.9	31/7/2013 3:56	55.1
25/8/2013 13:51	61.9	25/8/2013 22:56	58.3			29/7/2013 1:51	59.4	30/7/2013 2:56	57.7	31/7/2013 4:01	55.2
25/8/2013 13:56	62.3	26/8/2013 19:01	61.5			29/7/2013 1:56	58.3	30/7/2013 3:01	57.1	31/7/2013 4:06	54.5
25/8/2013 14:01	60.3	26/8/2013 19:06	64.0			29/7/2013 2:01	57.6	30/7/2013 3:06	57.0	31/7/2013 4:11	54.6
25/8/2013 14:06	61.4	26/8/2013 19:11	63.1			29/7/2013 2:06	58.0	30/7/2013 3:11	55.1	31/7/2013 4:16	55.0
25/8/2013 14:11	58.6	26/8/2013 19:16	61.7			29/7/2013 2:11	57.2	30/7/2013 3:16	57.5	31/7/2013 4:21	54.1
25/8/2013 14:16	60.1	26/8/2013 19:21	61.0			29/7/2013 2:16	56.5	30/7/2013 3:21	56.3	31/7/2013 4:26	55.6
25/8/2013 14:21	62.7	26/8/2013 19:26	61.1			29/7/2013 2:21	57.0	30/7/2013 3:26	55.2	31/7/2013 4:31	54.2
25/8/2013 14:26	63.1	26/8/2013 19:31	59.0			29/7/2013 2:26	57.2	30/7/2013 3:31	55.7	31/7/2013 4:36	57.5
25/8/2013 14:31	64.5	26/8/2013 19:36	51.4			29/7/2013 2:31	56.8	30/7/2013 3:36	58.3	31/7/2013 4:41	54.9
25/8/2013 14:36	62.8	26/8/2013 19:41	56.3			29/7/2013 2:36	57.1	30/7/2013 3:41	58.7	31/7/2013 4:46	55.5
25/8/2013 14:41	63.2	26/8/2013 19:46	55.0			29/7/2013 2:41	56.1	30/7/2013 3:46	56.7	31/7/2013 4:51	55.3
25/8/2013 14:46	62.2	26/8/2013 19:51	60.7			29/7/2013 2:46	57.8	30/7/2013 3:51	55.5	31/7/2013 4:56	57.4
25/8/2013 14:51	62.3	26/8/2013 19:56	60.1			29/7/2013 2:51	56.3	30/7/2013 3:56	55.7	31/7/2013 5:01	56.0
25/8/2013 14:56	62.6	26/8/2013 20:01	61.0			29/7/2013 2:56	55.8	30/7/2013 4:01	55.0	31/7/2013 5:06	57.6
25/8/2013 15:01	62.5	26/8/2013 20:06	62.1			29/7/2013 3:01	56.0	30/7/2013 4:06	56.3	31/7/2013 5:11	55.7
25/8/2013 15:06	62.8	26/8/2013 20:11	61.6			29/7/2013 3:06	57.5	30/7/2013 4:11	57.2	31/7/2013 5:16	57.0
25/8/2013 15:11	63.3	26/8/2013 20:16	62.7			29/7/2013 3:11	56.6	30/7/2013 4:16	55.9	31/7/2013 5:21	56.8
25/8/2013 15:16	63.6	26/8/2013 20:21	60.9			29/7/2013 3:16	54.5	30/7/2013 4:21	56.8	31/7/2013 5:26	55.9
25/8/2013 15:21	62.3	26/8/2013 20:26	61.4			29/7/2013 3:21	57.0	30/7/2013 4:26	55.0	31/7/2013 5:31	56.5
25/8/2013 15:26	62.5	26/8/2013 20:31	61.0			29/7/2013 3:26	54.8	30/7/2013 4:31	55.9	31/7/2013 5:36	57.0
25/8/2013 15:31	61.7	26/8/2013 20:36	60.1			29/7/2013 3:31	54.9	30/7/2013 4:36	56.2	31/7/2013 5:41	57.7
25/8/2013 15:36	62.6	26/8/2013 20:41	61.1			29/7/2013 3:36	55.0	30/7/2013 4:41	55.1	31/7/2013 5:46	57.0
25/8/2013 15:41	60.9	26/8/2013 20:46	61.1			29/7/2013 3:41	56.2	30/7/2013 4:46	55.3	31/7/2013 5:51	57.8
25/8/2013 15:46	63.0	26/8/2013 20:51	62.0			29/7/2013 3:46	55.3	30/7/2013 4:51	55.8	31/7/2013 5:56	57.3
25/8/2013 15:51	61.6	26/8/2013 20:56	59.9			29/7/2013 3:51	56.6	30/7/2013 4:56	56.8	31/7/2013 6:01	58.0
25/8/2013 15:56	63.3	26/8/2013 21:01	59.9			29/7/2013 3:56	56.5	30/7/2013 5:01	56.1	31/7/2013 6:06	58.8
25/8/2013 16:01	60.5	26/8/2013 21:06	59.6			29/7/2013 4:01	55.9	30/7/2013 5:06	56.9	31/7/2013 6:11	59.5
25/8/2013 16:06	61.2	26/8/2013 21:11	59.6			29/7/2013 4:06	55.9	30/7/2013 5:11	55.0	31/7/2013 6:16	58.7
25/8/2013 16:11	60.1	26/8/2013 21:16	58.6			29/7/2013 4:11	55.5	30/7/2013 5:16	58.7	31/7/2013 6:21	59.4
25/8/2013 16:16	62.1	26/8/2013 21:21	58.9			29/7/2013 4:16	55.5	30/7/2013 5:21	56.4	31/7/2013 6:26	59.5
25/8/2013 16:21	60.1	26/8/2013 21:26	58.5			29/7/2013 4:21	59.8	30/7/2013 5:26	56.4	31/7/2013 6:31	59.9
25/8/2013 16:26	60.2	26/8/2013 21:31	58.0			29/7/2013 4:26	55.3	30/7/2013 5:31	56.3	31/7/2013 6:36	60.1
25/8/2013 16:31	61.5	26/8/2013 21:36	61.4			29/7/2013 4:31	54.8	30/7/2013 5:36	57.3	31/7/2013 6:41	60.6
25/8/2013 16:36	62.9	26/8/2013 21:41	60.1			29/7/2013 4:36	56.1	30/7/2013 5:41	59.1	31/7/2013 6:46	60.6
25/8/2013 16:41	62.9	26/8/2013 21:46	58.4			29/7/2013 4:41	55.6	30/7/2013 5:46	57.8	31/7/2013 6:51	60.9
25/8/2013 16:46	61.2	26/8/2013 21:51	59.3			29/7/2013 4:46	56.0	30/7/2013 5:51	58.2	31/7/2013 6:56	50.6
25/8/2013 16:51	61.4	26/8/2013 21:56	57.7			29/7/2013 4:51	57.6	30/7/2013 5:56	58.4	31/7/2013 7:01	53.7
25/8/2013 16:56	62.4	26/8/2013 22:01	54.8			29/7/2013 4:56	55.4	30/7/2013 6:01	58.6	31/7/2013 7:06	54.4
25/8/2013 17:01	61.9	26/8/2013 22:06	59.7			29/7/2013 5:01	55.7	30/7/2013 6:06	58.8	31/7/2013 7:11	39.3
25/8/2013 17:06	60.8	26/8/2013 22:11	59.4			29/7/2013 5:06	56.8	30/7/2013 6:11	59.7	31/7/2013 7:16	45.4
25/8/2013 17:11	61.1	26/8/2013 22:16	58.7			29/7/2013 5:11	59.2	30/7/2013 6:16	60.0	31/7/2013 7:21	51.8
25/8/2013 17:16	59.0	26/8/2013 22:21	59.6			29/7/2013 5:16	57.2	30/7/2013 6:21	59.9	31/7/2013 7:26	60.6
25/8/2013 17:21	59.9	26/8/2013 22:26	56.9			29/7/2013 5:21	57.8	30/7/2013 6:26	59.7	31/7/2013 7:31	53.2
25/8/2013 17:26	59.7	26/8/2013 22:31	58.0			29/7/2013 5:26	56.7	30/7/2013 6:31	60.4	31/7/2013 7:36	60.7
25/8/2013 17:31	58.6	26/8/2013 22:36	51.9			29/7/2013 5:31	58.0	30/7/2013 6:36	53.1	31/7/2013 7:41	60.7
25/8/2013 17:36	60.1	26/8/2013 22:41	56.3			29/7/2013 5:36	57.2	30/7/2013 6:41	54.7	31/7/2013 7:46	48.4
25/8/2013 17:41	59.5	26/8/2013 22:46	56.1			29/7/2013 5:41	58.7	30/7/2013 6:46	54.5	31/7/2013 7:51	60.8
25/8/2013 17:46	62.3	26/8/2013 22:51	55.9			29/7/2013 5:46	58.1	30/7/2013 6:51	59.1	31/7/2013 7:56	42.3
25/8/2013 17:51	61.9	26/8/2013 22:56	57.8			29/7/2013 5:51	59.1	30/7/2013 6:56	55.8	1/8/2013 0:01	60.3
25/8/2013 17:56	62.7	27/8/2013 19:01	62.2			29/7/2013 5:56	59.1	30/7/2013 7:01	54.6	1/8/2013 0:06	54.4
25/8/2013 18:01	62.1	27/8/2013 19:06	63.5			29/7/2013 6:01	58.9	30/7/2013 7:06	37.5	1/8/2013 0:11	60.6
25/8/2013 18:06	61.7	27/8/2013 19:11	63.3			29/7/2013 6:06	59.3	30/7/2013 7:11	46.6	1/8/2013 0:16	60.7
25/8/2013 18:11	61.7	27/8/2013 19:16	62.8			29/7/2013 6:11	59.6	30/7/2013 7:16	53.5	1/8/2013 0:21	60.6
25/8/2013 18:16	60.9	27/8/2013 19:21	63.4			29/7/2013 6:16	60.7	30/7/2013 7:21	60.7	1/8/2013 0:26	60.2
25/8/2013 18:21	59.8	27/8/2013 19:26	62.6			29/7/2013 6:21	60.7	30/7/2013 7:26	60.7	1/8/2013 0:31	59.9
25/8/2013 18:26	61.0	27/8/2013 19:31	60.8			29/7/2013 6:26	60.6	30/7/2013 7:31	60.9	1/8/2013 0:36	60.5
25/8/2013 18:31	63.4	27/8/2013 19:36	61.4			29/7/2013 6:31	53.6	30/7/2013 7:36	60.8	1/8/2013 0:41	59.5
25/8/2013 18:36	62.1	27/8/2013 19:41	61.0			29/7/2013 6:36	52.5	30/7/2013 7:41	60.2	1/8/2013 0:46	60.0
25/8/2013 18:41	64.8	27/8/2013 19:46	60.7			29/7/2013 6:41	57.4	30/7/2013 7:46	51.0	1/8/2013 0:51	59.5
25/8/2013 18:46	61.5	27/8/2013 19:51	59.9			29/7/2013 6:46	55.9	30/7/2013 7:51	60.9	1/8/2013 0:56	59.3
25/8/2013 18:51	61.3	27/8/2013 19:56	60.3			29/7/2013 6:51	57.5	30			



Real-time Noise Data		RTN4 (Causeway Bay Community Centre)									
1/8/2013 3:36	58.9	2/8/2013 4:41	55.4	3/8/2013 5:46	58.6	4/8/2013 6:51	53.7	5/8/2013 23:56	60.8	7/8/2013 1:01	59.0
1/8/2013 3:41	57.1	2/8/2013 4:46	56.1	3/8/2013 5:51	58.6	4/8/2013 6:56	58.1	6/8/2013 0:01	60.9	7/8/2013 1:06	60.5
1/8/2013 3:46	57.5	2/8/2013 4:51	55.7	3/8/2013 5:56	59.4	4/8/2013 23:01	53.8	6/8/2013 0:06	60.5	7/8/2013 1:11	58.3
1/8/2013 3:51	55.8	2/8/2013 4:56	56.4	3/8/2013 6:01	58.1	4/8/2013 23:06	51.3	6/8/2013 0:11	60.4	7/8/2013 1:16	58.2
1/8/2013 3:56	55.3	2/8/2013 5:01	56.1	3/8/2013 6:06	58.5	4/8/2013 23:11	50.4	6/8/2013 0:16	59.7	7/8/2013 1:21	57.5
1/8/2013 4:01	55.3	2/8/2013 5:06	57.3	3/8/2013 6:11	58.7	4/8/2013 23:16	55.6	6/8/2013 0:21	60.9	7/8/2013 1:26	57.7
1/8/2013 4:06	55.5	2/8/2013 5:11	57.3	3/8/2013 6:16	60.3	4/8/2013 23:21	51.6	6/8/2013 0:26	60.7	7/8/2013 1:31	57.4
1/8/2013 4:11	55.6	2/8/2013 5:16	58.9	3/8/2013 6:21	58.2	4/8/2013 23:26	49.6	6/8/2013 0:31	60.3	7/8/2013 1:36	57.0
1/8/2013 4:16	55.7	2/8/2013 5:21	57.0	3/8/2013 6:26	60.2	4/8/2013 23:31	52.0	6/8/2013 0:36	59.1	7/8/2013 1:41	57.3
1/8/2013 4:21	55.6	2/8/2013 5:26	56.8	3/8/2013 6:31	60.2	4/8/2013 23:36	50.9	6/8/2013 0:41	59.5	7/8/2013 1:46	57.3
1/8/2013 4:26	54.4	2/8/2013 5:31	57.6	3/8/2013 6:36	60.6	4/8/2013 23:41	60.8	6/8/2013 0:46	59.0	7/8/2013 1:51	56.8
1/8/2013 4:31	53.8	2/8/2013 5:36	58.5	3/8/2013 6:41	60.5	4/8/2013 23:46	54.1	6/8/2013 0:51	59.2	7/8/2013 1:56	55.8
1/8/2013 4:36	56.9	2/8/2013 5:41	58.7	3/8/2013 6:46	60.8	4/8/2013 23:51	65.3	6/8/2013 0:56	58.3	7/8/2013 2:01	57.3
1/8/2013 4:41	55.6	2/8/2013 5:46	58.8	3/8/2013 6:51	60.4	4/8/2013 23:56	51.9	6/8/2013 1:01	59.0	7/8/2013 2:06	58.3
1/8/2013 4:46	55.4	2/8/2013 5:51	58.3	3/8/2013 6:56	47.8	5/8/2013 0:01	59.5	6/8/2013 1:06	60.5	7/8/2013 2:11	56.6
1/8/2013 4:51	55.9	2/8/2013 5:56	57.7	3/8/2013 23:01	52.0	5/8/2013 0:06	60.8	6/8/2013 1:11	58.3	7/8/2013 2:16	56.7
1/8/2013 4:56	55.5	2/8/2013 6:01	58.3	3/8/2013 23:06	51.6	5/8/2013 0:11	58.5	6/8/2013 1:16	58.2	7/8/2013 2:21	57.4
1/8/2013 5:01	55.8	2/8/2013 6:06	59.7	3/8/2013 23:11	54.9	5/8/2013 0:16	60.3	6/8/2013 1:21	57.5	7/8/2013 2:26	55.7
1/8/2013 5:06	57.4	2/8/2013 6:11	59.3	3/8/2013 23:16	53.4	5/8/2013 0:21	37.5	6/8/2013 1:26	57.7	7/8/2013 2:31	55.6
1/8/2013 5:11	56.8	2/8/2013 6:16	59.8	3/8/2013 23:21	53.1	5/8/2013 0:26	60.4	6/8/2013 1:31	57.4	7/8/2013 2:36	56.5
1/8/2013 5:16	57.1	2/8/2013 6:21	60.4	3/8/2013 23:26	55.9	5/8/2013 0:31	60.6	6/8/2013 1:36	57.0	7/8/2013 2:41	55.4
1/8/2013 5:21	56.4	2/8/2013 6:26	60.2	3/8/2013 23:31	55.8	5/8/2013 0:36	59.6	6/8/2013 1:41	57.3	7/8/2013 2:46	55.9
1/8/2013 5:26	57.3	2/8/2013 6:31	47.6	3/8/2013 23:36	51.6	5/8/2013 0:41	58.9	6/8/2013 1:46	57.3	7/8/2013 2:51	56.7
1/8/2013 5:31	57.8	2/8/2013 6:36	43.6	3/8/2013 23:41	50.3	5/8/2013 0:46	58.1	6/8/2013 1:51	56.8	7/8/2013 2:56	56.4
1/8/2013 5:36	57.2	2/8/2013 6:41	45.0	3/8/2013 23:46	53.7	5/8/2013 0:51	59.3	6/8/2013 1:56	55.8	7/8/2013 3:01	54.6
1/8/2013 5:41	56.7	2/8/2013 6:46	47.8	3/8/2013 23:51	58.8	5/8/2013 0:56	58.4	6/8/2013 2:01	57.3	7/8/2013 3:06	55.4
1/8/2013 5:46	57.6	2/8/2013 6:51	56.5	3/8/2013 23:56	52.8	5/8/2013 1:01	59.9	6/8/2013 2:06	58.3	7/8/2013 3:11	55.5
1/8/2013 5:51	57.8	2/8/2013 6:56	57.9	4/8/2013 0:01	55.2	5/8/2013 1:06	59.5	6/8/2013 2:11	56.6	7/8/2013 3:16	55.0
1/8/2013 5:56	58.9	2/8/2013 23:01	57.7	4/8/2013 0:06	54.8	5/8/2013 1:11	59.9	6/8/2013 2:16	56.7	7/8/2013 3:21	55.0
1/8/2013 6:01	58.9	2/8/2013 23:06	54.9	4/8/2013 0:11	57.0	5/8/2013 1:16	58.4	6/8/2013 2:21	57.4	7/8/2013 3:26	55.6
1/8/2013 6:06	59.0	2/8/2013 23:11	56.3	4/8/2013 0:16	52.3	5/8/2013 1:21	57.6	6/8/2013 2:26	55.7	7/8/2013 3:31	55.3
1/8/2013 6:11	59.6	2/8/2013 23:16	56.9	4/8/2013 0:21	60.6	5/8/2013 1:26	58.5	6/8/2013 2:31	55.6	7/8/2013 3:36	55.7
1/8/2013 6:16	58.8	2/8/2013 23:21	56.4	4/8/2013 0:26	55.0	5/8/2013 1:31	59.3	6/8/2013 2:36	56.5	7/8/2013 3:41	56.4
1/8/2013 6:21	59.1	2/8/2013 23:26	51.2	4/8/2013 0:31	60.5	5/8/2013 1:36	58.0	6/8/2013 2:41	55.4	7/8/2013 3:46	54.0
1/8/2013 6:26	60.0	2/8/2013 23:31	56.4	4/8/2013 0:36	37.5	5/8/2013 1:41	57.5	6/8/2013 2:46	55.9	7/8/2013 3:51	55.0
1/8/2013 6:31	60.8	2/8/2013 23:36	54.0	4/8/2013 0:41	60.7	5/8/2013 1:46	56.5	6/8/2013 2:51	56.7	7/8/2013 3:56	53.9
1/8/2013 6:36	60.2	2/8/2013 23:41	52.4	4/8/2013 0:46	60.2	5/8/2013 1:51	57.2	6/8/2013 2:56	56.4	7/8/2013 4:01	55.7
1/8/2013 6:41	50.5	2/8/2013 23:46	55.6	4/8/2013 0:51	60.7	5/8/2013 1:56	57.2	6/8/2013 3:01	54.6	7/8/2013 4:06	55.6
1/8/2013 6:46	46.4	2/8/2013 23:51	60.8	4/8/2013 0:56	60.5	5/8/2013 2:01	56.9	6/8/2013 3:06	55.4	7/8/2013 4:11	54.7
1/8/2013 6:51	55.1	2/8/2013 23:56	53.1	4/8/2013 1:01	60.0	5/8/2013 2:06	57.4	6/8/2013 3:11	55.5	7/8/2013 4:16	55.6
1/8/2013 6:56	54.6	3/8/2013 0:01	54.8	4/8/2013 1:06	60.7	5/8/2013 2:11	57.4	6/8/2013 3:16	55.0	7/8/2013 4:21	56.1
1/8/2013 23:01	56.2	3/8/2013 0:06	57.2	4/8/2013 1:11	59.6	5/8/2013 2:16	57.4	6/8/2013 3:21	55.0	7/8/2013 4:26	54.7
1/8/2013 23:06	55.3	3/8/2013 0:11	49.1	4/8/2013 1:16	59.4	5/8/2013 2:21	56.9	6/8/2013 3:26	55.6	7/8/2013 4:31	55.1
1/8/2013 23:11	54.1	3/8/2013 0:16	53.5	4/8/2013 1:21	59.5	5/8/2013 2:26	56.3	6/8/2013 3:31	55.3	7/8/2013 4:36	54.4
1/8/2013 23:16	56.4	3/8/2013 0:21	52.6	4/8/2013 1:26	60.1	5/8/2013 2:31	56.1	6/8/2013 3:36	55.7	7/8/2013 4:41	56.0
1/8/2013 23:21	56.4	3/8/2013 0:26	45.7	4/8/2013 1:31	60.0	5/8/2013 2:36	55.9	6/8/2013 3:41	56.4	7/8/2013 4:46	55.6
1/8/2013 23:26	55.6	3/8/2013 0:31	60.8	4/8/2013 1:36	60.1	5/8/2013 2:41	56.1	6/8/2013 3:46	54.0	7/8/2013 4:51	55.6
1/8/2013 23:31	54.3	3/8/2013 0:36	50.0	4/8/2013 1:41	59.9	5/8/2013 2:46	56.7	6/8/2013 3:51	55.0	7/8/2013 4:56	54.7
1/8/2013 23:36	55.0	3/8/2013 0:41	60.8	4/8/2013 1:46	59.8	5/8/2013 2:51	57.8	6/8/2013 3:56	53.9	7/8/2013 5:01	57.1
1/8/2013 23:41	52.5	3/8/2013 0:46	60.6	4/8/2013 1:51	59.9	5/8/2013 2:56	56.8	6/8/2013 4:01	55.7	7/8/2013 5:06	56.7
1/8/2013 23:46	55.3	3/8/2013 0:51	60.8	4/8/2013 1:56	59.4	5/8/2013 3:01	57.1	6/8/2013 4:06	55.6	7/8/2013 5:11	58.8
1/8/2013 23:51	53.1	3/8/2013 0:56	41.5	4/8/2013 2:01	60.6	5/8/2013 3:06	55.8	6/8/2013 4:11	54.7	7/8/2013 5:16	56.0
1/8/2013 23:56	43.6	3/8/2013 1:01	51.2	4/8/2013 2:06	59.7	5/8/2013 3:11	54.8	6/8/2013 4:16	55.6	7/8/2013 5:21	55.8
2/8/2013 0:01	49.9	3/8/2013 1:06	60.1	4/8/2013 2:11	59.1	5/8/2013 3:16	56.1	6/8/2013 4:21	56.1	7/8/2013 5:26	56.4
2/8/2013 0:06	51.2	3/8/2013 1:11	60.0	4/8/2013 2:16	58.5	5/8/2013 3:21	56.6	6/8/2013 4:26	54.7	7/8/2013 5:31	56.9
2/8/2013 0:11	51.8	3/8/2013 1:16	60.4	4/8/2013 2:21	59.2	5/8/2013 3:26	54.2	6/8/2013 4:31	55.1	7/8/2013 5:36	57.3
2/8/2013 0:16	48.3	3/8/2013 1:21	60.2	4/8/2013 2:26	60.1	5/8/2013 3:31	56.8	6/8/2013 4:36	54.4	7/8/2013 5:41	57.5
2/8/2013 0:21	45.0	3/8/2013 1:26	60.2	4/8/2013 2:31	58.6	5/8/2013 3:36	56.7	6/8/2013 4:41	56.0	7/8/2013 5:46	57.5
2/8/2013 0:26	41.5	3/8/2013 1:31	59.7	4/8/2013 2:36	59.0	5/8/2013 3:41	55.4	6/8/2013 4:46	55.6	7/8/2013 5:51	57.8
2/8/2013 0:31	59.8	3/8/2013 1:36	59.8	4/8/2013 2:41	59.6	5/8/2013 3:46	56.1	6/8/2013 4:51	55.6	7/8/2013 5:56	59.3
2/8/2013 0:36	59.7	3/8/2013 1:41	60.3	4/8/2013 2:46	59.0	5/8/2013 3:51	56.2	6/8/2013 4:56	54.7	7/8/2013 6:01	58.3
2/8/2013 0:41	60.4	3/8/2013 1:46	59.8	4/8/2013 2:51	59.9	5/8/2013 3:56	54.5	6/8/2013 5:01	57.1	7/8/2013 6:06	58.8
2/8/2013 0:46	60.5	3/8/2013 1:51	59.5	4/8/2013 2:56	59.8	5/8/2013 4:01	54.8	6/8/2013 5:06	56.7	7/8/2013 6:11	58.8
2/8/2013 0:51	59.6	3/8/2013 1:56	59.5	4/8/2013 3:01	58.0	5/8/2013 4:06	55.4	6/8/2013 5:11	58.8	7/8/2013 6:16	59.4
2/8/2013 0:56	60.2	3/8/2013 2:01	58.8	4/8/2013 3:06	59.4	5/8/2013 4:11	53.8	6/8/2013 5:16	56.0	7/8/2013 6:21	59.2
2/8/2013 1:01	59.3	3/8/2013 2:06	59.3	4/8/2013 3:11	57.3	5/8/2013 4:16	56.0	6/8/2013 5:21	55.8	7/8/2013 6:26	59.7
2/8/2013 1:06	59.9	3/8/2013 2:11	58.6	4/8/2013 3:16	58.6	5/8/2013 4:21	55.6	6/8/2013 5:26	56.4	7/8/2013 6:31	47.2
2/8/2013 1:11	60.0	3/8/2013 2:16	59.6	4/8/2013 3:21	58.2	5/8/2013 4:26	53.7	6/8/2013 5:31	56.9	7/8/2013 6:36	60.7
2/8/2013 1:16	59.9	3/8/2013 2:21	59.1	4/8/2013 3:26	57.5	5/8/2013 4:31	52.2	6/8/2013 5:36	57.3	7/8/2013 6:41	52.1
2/8/2013 1:21	60.0	3/8/2013 2:26	58.6	4/8/2013 3:31	58.0	5/8/2013 4:36	55.0	6/8/2013 5:41	57.5	7/8/2013 6:46	60.9
2/8/2013 1:26	59.3	3/8/2013 2:31	58.3	4/8/2013 3:36	59.3	5/8/2013 4:41	53.9	6/8/2013 5:46	57.5	7/8/2013 6:51	53.5
2/8/2013 1:31	58.4	3/8/2013 2:36	59.8	4/8/2013 3:41	59.2	5/8/2013 4:46	55.9	6/8/2013 5:51	57.8	7/8/2013 6:56	56.8
2/8/2013 1:36	59.5	3/8/2013 2:41	59.0	4/8/2013 3:46	58.4	5/8/2013 4:51	55.0	6/8/2013 5:56	59.3	7/8/2013 7:01	53.3
2/8/2013 1:41	59.3	3/8/2013 2:46	58.7	4/							

Real-time Noise Data		RTN4 (Causeway Bay Community Centre)									
8/8/2013 2:06	57.8	9/8/2013 3:11	55.8	10/8/2013 4:16	57.1	11/8/2013 5:21	57.3	12/8/2013 6:26	60.0	13/8/2013 23:31	60.9
8/8/2013 2:11	56.4	9/8/2013 3:16	57.1	10/8/2013 4:21	56.9	11/8/2013 5:26	56.0	12/8/2013 6:31	60.4	13/8/2013 23:36	60.6
8/8/2013 2:16	56.9	9/8/2013 3:21	57.1	10/8/2013 4:26	57.1	11/8/2013 5:31	57.7	12/8/2013 6:36	60.3	13/8/2013 23:41	60.2
8/8/2013 2:21	56.5	9/8/2013 3:26	55.9	10/8/2013 4:31	56.5	11/8/2013 5:36	57.4	12/8/2013 6:41	46.6	13/8/2013 23:46	60.8
8/8/2013 2:26	57.3	9/8/2013 3:31	55.5	10/8/2013 4:36	57.2	11/8/2013 5:41	57.9	12/8/2013 6:46	37.5	13/8/2013 23:51	60.0
8/8/2013 2:31	56.6	9/8/2013 3:36	56.9	10/8/2013 4:41	57.2	11/8/2013 5:46	57.6	12/8/2013 6:51	53.5	13/8/2013 23:56	60.6
8/8/2013 2:36	56.6	9/8/2013 3:41	54.9	10/8/2013 4:46	56.5	11/8/2013 5:51	58.3	12/8/2013 6:56	55.6	14/8/2013 0:01	60.1
8/8/2013 2:41	55.6	9/8/2013 3:46	55.8	10/8/2013 4:51	56.5	11/8/2013 5:56	58.6	12/8/2013 23:01	46.4	14/8/2013 0:06	60.7
8/8/2013 2:46	55.9	9/8/2013 3:51	55.4	10/8/2013 4:56	57.0	11/8/2013 6:01	58.1	12/8/2013 23:06	51.4	14/8/2013 0:11	60.1
8/8/2013 2:51	57.1	9/8/2013 3:56	56.6	10/8/2013 5:01	56.4	11/8/2013 6:06	59.4	12/8/2013 23:11	60.4	14/8/2013 0:16	60.7
8/8/2013 2:56	55.6	9/8/2013 4:01	56.0	10/8/2013 5:06	56.8	11/8/2013 6:11	58.4	12/8/2013 23:16	60.4	14/8/2013 0:21	60.8
8/8/2013 3:01	56.2	9/8/2013 4:06	55.2	10/8/2013 5:11	57.4	11/8/2013 6:16	58.2	12/8/2013 23:21	60.8	14/8/2013 0:26	59.9
8/8/2013 3:06	55.3	9/8/2013 4:11	55.3	10/8/2013 5:16	57.3	11/8/2013 6:21	59.1	12/8/2013 23:26	42.3	14/8/2013 0:31	60.0
8/8/2013 3:11	56.2	9/8/2013 4:16	55.6	10/8/2013 5:21	57.1	11/8/2013 6:26	59.9	12/8/2013 23:31	54.7	14/8/2013 0:36	59.2
8/8/2013 3:16	56.1	9/8/2013 4:21	56.4	10/8/2013 5:26	57.4	11/8/2013 6:31	59.2	12/8/2013 23:36	60.3	14/8/2013 0:41	59.3
8/8/2013 3:21	55.6	9/8/2013 4:26	55.8	10/8/2013 5:31	57.8	11/8/2013 6:36	58.8	12/8/2013 23:41	59.8	14/8/2013 0:46	59.2
8/8/2013 3:26	57.0	9/8/2013 4:31	55.8	10/8/2013 5:36	57.3	11/8/2013 6:41	60.1	12/8/2013 23:46	59.9	14/8/2013 0:51	59.5
8/8/2013 3:31	55.7	9/8/2013 4:36	56.5	10/8/2013 5:41	57.7	11/8/2013 6:46	52.9	12/8/2013 23:51	59.7	14/8/2013 0:56	59.6
8/8/2013 3:36	55.6	9/8/2013 4:41	55.3	10/8/2013 5:46	58.2	11/8/2013 6:51	63.3	12/8/2013 23:56	60.6	14/8/2013 1:01	58.5
8/8/2013 3:41	55.9	9/8/2013 4:46	56.4	10/8/2013 5:51	58.8	11/8/2013 6:56	59.7	13/8/2013 0:01	60.2	14/8/2013 1:06	58.9
8/8/2013 3:46	55.9	9/8/2013 4:51	56.4	10/8/2013 5:56	58.5	11/8/2013 23:01	51.2	13/8/2013 0:06	60.4	14/8/2013 1:11	58.5
8/8/2013 3:51	55.9	9/8/2013 4:56	56.2	10/8/2013 6:01	58.7	11/8/2013 23:06	60.9	13/8/2013 0:11	59.9	14/8/2013 1:16	58.4
8/8/2013 3:56	57.3	9/8/2013 5:01	56.5	10/8/2013 6:06	59.4	11/8/2013 23:11	60.0	13/8/2013 0:16	60.1	14/8/2013 1:21	58.2
8/8/2013 4:01	54.5	9/8/2013 5:06	57.0	10/8/2013 6:11	59.2	11/8/2013 23:16	46.9	13/8/2013 0:21	59.7	14/8/2013 1:26	58.3
8/8/2013 4:06	55.7	9/8/2013 5:11	55.9	10/8/2013 6:16	59.3	11/8/2013 23:21	54.5	13/8/2013 0:26	59.2	14/8/2013 1:31	57.8
8/8/2013 4:11	57.0	9/8/2013 5:16	56.4	10/8/2013 6:21	59.4	11/8/2013 23:26	60.8	13/8/2013 0:31	59.8	14/8/2013 1:36	58.3
8/8/2013 4:16	55.7	9/8/2013 5:21	56.9	10/8/2013 6:26	60.8	11/8/2013 23:31	60.8	13/8/2013 0:36	59.9	14/8/2013 1:41	57.5
8/8/2013 4:21	55.8	9/8/2013 5:26	56.8	10/8/2013 6:31	46.1	11/8/2013 23:36	60.1	13/8/2013 0:41	59.8	14/8/2013 1:46	57.2
8/8/2013 4:26	56.9	9/8/2013 5:31	56.7	10/8/2013 6:36	60.2	11/8/2013 23:41	59.9	13/8/2013 0:46	58.8	14/8/2013 1:51	57.0
8/8/2013 4:31	55.2	9/8/2013 5:36	57.2	10/8/2013 6:41	62.3	11/8/2013 23:46	53.0	13/8/2013 0:51	58.7	14/8/2013 1:56	56.0
8/8/2013 4:36	55.9	9/8/2013 5:41	58.1	10/8/2013 6:46	52.8	11/8/2013 23:51	60.6	13/8/2013 0:56	58.6	14/8/2013 2:01	56.9
8/8/2013 4:41	55.9	9/8/2013 5:46	57.9	10/8/2013 6:51	60.4	11/8/2013 23:56	60.7	13/8/2013 1:01	58.7	14/8/2013 2:06	55.9
8/8/2013 4:46	56.6	9/8/2013 5:51	59.8	10/8/2013 6:56	48.6	12/8/2013 0:01	60.2	13/8/2013 1:06	57.6	14/8/2013 2:11	56.0
8/8/2013 4:51	57.4	9/8/2013 5:56	58.6	10/8/2013 23:01	52.7	12/8/2013 0:06	60.8	13/8/2013 1:11	58.2	14/8/2013 2:16	56.9
8/8/2013 4:56	55.6	9/8/2013 6:01	58.4	10/8/2013 23:06	52.1	12/8/2013 0:11	62.4	13/8/2013 1:16	58.6	14/8/2013 2:21	55.6
8/8/2013 5:01	57.0	9/8/2013 6:06	59.3	10/8/2013 23:11	60.9	12/8/2013 0:16	59.8	13/8/2013 1:21	56.9	14/8/2013 2:26	55.6
8/8/2013 5:06	56.4	9/8/2013 6:11	59.5	10/8/2013 23:16	44.1	12/8/2013 0:21	59.7	13/8/2013 1:26	58.2	14/8/2013 2:31	55.1
8/8/2013 5:11	56.6	9/8/2013 6:16	59.3	10/8/2013 23:21	51.1	12/8/2013 0:26	59.6	13/8/2013 1:31	56.9	14/8/2013 2:36	56.6
8/8/2013 5:16	57.1	9/8/2013 6:21	59.9	10/8/2013 23:26	52.4	12/8/2013 0:31	59.9	13/8/2013 1:36	58.2	14/8/2013 2:41	55.0
8/8/2013 5:21	56.5	9/8/2013 6:26	60.5	10/8/2013 23:31	39.3	12/8/2013 0:36	58.0	13/8/2013 1:41	57.0	14/8/2013 2:46	54.4
8/8/2013 5:26	57.2	9/8/2013 6:31	60.7	10/8/2013 23:36	60.8	12/8/2013 0:41	59.4	13/8/2013 1:46	58.1	14/8/2013 2:51	55.0
8/8/2013 5:31	56.7	9/8/2013 6:36	60.8	10/8/2013 23:41	46.6	12/8/2013 0:46	58.6	13/8/2013 1:51	56.9	14/8/2013 2:56	55.8
8/8/2013 5:36	56.8	9/8/2013 6:41	54.0	10/8/2013 23:46	51.1	12/8/2013 0:51	58.8	13/8/2013 1:56	56.8	14/8/2013 3:01	56.2
8/8/2013 5:41	58.8	9/8/2013 6:46	54.1	10/8/2013 23:51	60.9	12/8/2013 0:56	59.0	13/8/2013 2:01	56.3	14/8/2013 3:06	55.2
8/8/2013 5:46	57.2	9/8/2013 6:51	55.1	10/8/2013 23:56	54.5	12/8/2013 1:01	58.6	13/8/2013 2:06	57.3	14/8/2013 3:11	54.8
8/8/2013 5:51	58.9	9/8/2013 6:56	56.2	11/8/2013 0:01	60.9	12/8/2013 1:06	58.3	13/8/2013 2:11	55.6	14/8/2013 3:16	54.7
8/8/2013 5:56	58.0	9/8/2013 23:01	45.7	11/8/2013 0:06	60.1	12/8/2013 1:11	57.3	13/8/2013 2:16	55.0	14/8/2013 3:21	55.5
8/8/2013 6:01	58.6	9/8/2013 23:06	55.5	11/8/2013 0:11	47.4	12/8/2013 1:16	57.1	13/8/2013 2:21	57.0	14/8/2013 3:26	57.2
8/8/2013 6:06	58.5	9/8/2013 23:11	52.5	11/8/2013 0:16	60.3	12/8/2013 1:21	57.2	13/8/2013 2:26	55.2	14/8/2013 3:31	52.0
8/8/2013 6:11	60.3	9/8/2013 23:16	54.9	11/8/2013 0:21	60.2	12/8/2013 1:26	56.9	13/8/2013 2:31	55.3	14/8/2013 3:36	55.1
8/8/2013 6:16	60.1	9/8/2013 23:21	60.8	11/8/2013 0:26	59.9	12/8/2013 1:31	56.8	13/8/2013 2:36	55.6	14/8/2013 3:41	55.3
8/8/2013 6:21	59.5	9/8/2013 23:26	37.5	11/8/2013 0:31	39.3	12/8/2013 1:36	56.7	13/8/2013 2:41	56.1	14/8/2013 3:46	55.5
8/8/2013 6:26	59.6	9/8/2013 23:31	42.3	11/8/2013 0:36	59.9	12/8/2013 1:41	56.3	13/8/2013 2:46	56.8	14/8/2013 3:51	55.5
8/8/2013 6:31	60.6	9/8/2013 23:36	53.3	11/8/2013 0:41	60.5	12/8/2013 1:46	56.5	13/8/2013 2:51	57.5	14/8/2013 3:56	55.0
8/8/2013 6:36	49.4	9/8/2013 23:41	60.4	11/8/2013 0:46	59.1	12/8/2013 1:51	56.6	13/8/2013 2:56	56.1	14/8/2013 4:01	55.0
8/8/2013 6:41	48.3	9/8/2013 23:46	49.9	11/8/2013 0:51	60.3	12/8/2013 1:56	55.5	13/8/2013 3:01	56.7	14/8/2013 4:06	54.1
8/8/2013 6:46	53.5	9/8/2013 23:51	49.9	11/8/2013 0:56	59.8	12/8/2013 2:01	55.8	13/8/2013 3:06	57.8	14/8/2013 4:11	55.6
8/8/2013 6:51	55.4	9/8/2013 23:56	54.0	11/8/2013 1:01	59.4	12/8/2013 2:06	55.5	13/8/2013 3:11	55.5	14/8/2013 4:16	54.8
8/8/2013 6:56	58.9	10/8/2013 0:01	51.9	11/8/2013 1:06	59.3	12/8/2013 2:11	57.4	13/8/2013 3:16	54.8	14/8/2013 4:21	56.6
8/8/2013 23:01	69.2	10/8/2013 0:06	54.9	11/8/2013 1:11	59.7	12/8/2013 2:16	56.3	13/8/2013 3:21	55.5	14/8/2013 4:26	54.9
8/8/2013 23:06	59.2	10/8/2013 0:11	60.9	11/8/2013 1:16	59.4	12/8/2013 2:21	55.9	13/8/2013 3:26	55.4	14/8/2013 4:31	53.9
8/8/2013 23:11	50.0	10/8/2013 0:16	60.6	11/8/2013 1:21	60.6	12/8/2013 2:26	55.5	13/8/2013 3:31	55.3	14/8/2013 4:36	54.3
8/8/2013 23:16	51.7	10/8/2013 0:21	60.5	11/8/2013 1:26	58.9	12/8/2013 2:31	56.5	13/8/2013 3:36	55.6	14/8/2013 4:41	54.9
8/8/2013 23:21	54.2	10/8/2013 0:26	60.4	11/8/2013 1:31	58.6	12/8/2013 2:36	55.9	13/8/2013 3:41	55.7	14/8/2013 4:46	54.1
8/8/2013 23:26	44.6	10/8/2013 0:31	60.8	11/8/2013 1:36	58.3	12/8/2013 2:41	56.3	13/8/2013 3:46	59.4	14/8/2013 4:51	55.4
8/8/2013 23:31	51.5	10/8/2013 0:36	60.0	11/8/2013 1:41	59.1	12/8/2013 2:46	56.4	13/8/2013 3:51	53.6	14/8/2013 4:56	53.9
8/8/2013 23:36	55.1	10/8/2013 0:41	59.9	11/8/2013 1:46	58.8	12/8/2013 2:51	56.3	13/8/2013 3:56	54.8	14/8/2013 5:01	55.5
8/8/2013 23:41	60.5	10/8/2013 0:46	59.9	11/8/2013 1:51	58.6	12/8/2013 2:56	55.3	13/8/2013 4:01	55.1	14/8/2013 5:06	54.6
8/8/2013 23:46	51.6	10/8/2013 0:51	60.9	11/8/2013 1:56	58.2	12/8/2013 3:01	53.5	13/8/2013 4:06	56.8	14/8/2013 5:11	54.2
8/8/2013 23:51	44.6	10/8/2013 0:56	60.5	11/8/2013 2:01	57.4	12/8/2013 3:06	54.8	13/8/2013 4:11	54.7	14/8/2013 5:16	54.9
8/8/2013 23:56	59.9	10/8/2013 1:01	60.1	11/8/2013 2:06	58.1	12/8/2013 3:11	53.2	13/8/2013 4:16	55.0	14/8/2013 5:21	55.4
9/8/2013 0:01	51.4	10/8/2013 1:06	59.1	11/8/2013 2:11	60						

Real-time Noise Data		RTN4 (Causeway Bay Community Centre)									
15/8/2013 0:36	58.6	16/8/2013 1:41	59.6	17/8/2013 2:46	58.7	18/8/2013 3:51	57.8	19/8/2013 4:56	54.7	20/8/2013 6:01	58.5
15/8/2013 0:41	60.0	16/8/2013 1:46	58.2	17/8/2013 2:51	55.5	18/8/2013 3:56	57.9	19/8/2013 5:01	56.9	20/8/2013 6:06	58.7
15/8/2013 0:46	59.6	16/8/2013 1:51	58.6	17/8/2013 2:56	56.1	18/8/2013 4:01	57.3	19/8/2013 5:06	58.4	20/8/2013 6:11	59.9
15/8/2013 0:51	58.7	16/8/2013 1:56	59.3	17/8/2013 3:01	56.6	18/8/2013 4:06	57.7	19/8/2013 5:11	56.5	20/8/2013 6:16	60.2
15/8/2013 0:56	59.2	16/8/2013 2:01	59.0	17/8/2013 3:06	57.7	18/8/2013 4:11	58.8	19/8/2013 5:16	56.8	20/8/2013 6:21	60.1
15/8/2013 1:01	58.8	16/8/2013 2:06	57.8	17/8/2013 3:11	58.0	18/8/2013 4:16	57.5	19/8/2013 5:21	56.6	20/8/2013 6:26	60.7
15/8/2013 1:06	59.2	16/8/2013 2:11	57.5	17/8/2013 3:16	57.7	18/8/2013 4:21	60.3	19/8/2013 5:26	56.5	20/8/2013 6:31	52.2
15/8/2013 1:11	59.5	16/8/2013 2:16	58.7	17/8/2013 3:21	57.7	18/8/2013 4:26	57.5	19/8/2013 5:31	57.0	20/8/2013 6:36	53.9
15/8/2013 1:16	58.9	16/8/2013 2:21	59.0	17/8/2013 3:26	57.7	18/8/2013 4:31	58.4	19/8/2013 5:36	57.5	20/8/2013 6:41	53.5
15/8/2013 1:21	58.9	16/8/2013 2:26	56.8	17/8/2013 3:31	58.7	18/8/2013 4:36	57.6	19/8/2013 5:41	57.5	20/8/2013 6:46	58.6
15/8/2013 1:26	59.7	16/8/2013 2:31	58.4	17/8/2013 3:36	58.6	18/8/2013 4:41	57.7	19/8/2013 5:46	58.4	20/8/2013 6:51	60.9
15/8/2013 1:31	58.7	16/8/2013 2:36	58.5	17/8/2013 3:41	58.2	18/8/2013 4:46	60.1	19/8/2013 5:51	57.8	20/8/2013 6:56	58.9
15/8/2013 1:36	58.4	16/8/2013 2:41	57.9	17/8/2013 3:46	57.1	18/8/2013 4:51	57.1	19/8/2013 5:56	58.7	20/8/2013 23:01	50.9
15/8/2013 1:41	57.6	16/8/2013 2:46	57.4	17/8/2013 3:51	57.9	18/8/2013 4:56	56.9	19/8/2013 6:01	58.6	20/8/2013 23:06	60.7
15/8/2013 1:46	57.2	16/8/2013 2:51	57.4	17/8/2013 3:56	57.7	18/8/2013 5:01	56.6	19/8/2013 6:06	59.0	20/8/2013 23:11	51.8
15/8/2013 1:51	57.7	16/8/2013 2:56	56.4	17/8/2013 4:01	58.2	18/8/2013 5:06	57.2	19/8/2013 6:11	60.3	20/8/2013 23:16	50.4
15/8/2013 1:56	58.0	16/8/2013 3:01	57.0	17/8/2013 4:06	57.8	18/8/2013 5:11	59.9	19/8/2013 6:16	60.7	20/8/2013 23:21	48.4
15/8/2013 2:01	56.8	16/8/2013 3:06	56.6	17/8/2013 4:11	58.8	18/8/2013 5:16	58.3	19/8/2013 6:21	60.5	20/8/2013 23:26	60.5
15/8/2013 2:06	57.4	16/8/2013 3:11	56.0	17/8/2013 4:16	58.6	18/8/2013 5:21	58.0	19/8/2013 6:26	60.5	20/8/2013 23:31	52.0
15/8/2013 2:11	56.6	16/8/2013 3:16	57.1	17/8/2013 4:21	58.7	18/8/2013 5:26	57.8	19/8/2013 6:31	41.5	20/8/2013 23:36	60.9
15/8/2013 2:16	55.7	16/8/2013 3:21	56.3	17/8/2013 4:26	58.1	18/8/2013 5:31	57.6	19/8/2013 6:36	54.7	20/8/2013 23:41	60.7
15/8/2013 2:21	56.7	16/8/2013 3:26	56.2	17/8/2013 4:31	57.5	18/8/2013 5:36	58.1	19/8/2013 6:41	58.4	20/8/2013 23:46	60.4
15/8/2013 2:26	56.7	16/8/2013 3:31	55.3	17/8/2013 4:36	57.2	18/8/2013 5:41	58.2	19/8/2013 6:46	55.1	20/8/2013 23:51	60.7
15/8/2013 2:31	57.3	16/8/2013 3:36	56.4	17/8/2013 4:41	56.7	18/8/2013 5:46	57.9	19/8/2013 6:51	59.1	20/8/2013 23:56	60.1
15/8/2013 2:36	56.2	16/8/2013 3:41	56.8	17/8/2013 4:46	57.6	18/8/2013 5:51	57.6	19/8/2013 6:56	59.5	21/8/2013 0:01	60.5
15/8/2013 2:41	56.6	16/8/2013 3:46	56.3	17/8/2013 4:51	57.7	18/8/2013 5:56	57.8	19/8/2013 23:01	55.7	21/8/2013 0:06	51.2
15/8/2013 2:46	56.2	16/8/2013 3:51	56.7	17/8/2013 4:56	57.4	18/8/2013 6:01	57.0	19/8/2013 23:06	52.7	21/8/2013 0:11	59.7
15/8/2013 2:51	57.6	16/8/2013 3:56	55.3	17/8/2013 5:01	58.3	18/8/2013 6:06	57.7	19/8/2013 23:11	56.5	21/8/2013 0:16	59.8
15/8/2013 2:56	56.0	16/8/2013 4:01	55.0	17/8/2013 5:06	59.1	18/8/2013 6:11	58.7	19/8/2013 23:16	57.0	21/8/2013 0:21	60.4
15/8/2013 3:01	56.3	16/8/2013 4:06	56.5	17/8/2013 5:11	58.5	18/8/2013 6:16	57.3	19/8/2013 23:21	48.8	21/8/2013 0:26	52.9
15/8/2013 3:06	56.7	16/8/2013 4:11	54.9	17/8/2013 5:16	58.0	18/8/2013 6:21	59.1	19/8/2013 23:26	53.6	21/8/2013 0:31	60.7
15/8/2013 3:11	55.4	16/8/2013 4:16	56.2	17/8/2013 5:21	57.8	18/8/2013 6:26	59.7	19/8/2013 23:31	50.7	21/8/2013 0:36	59.1
15/8/2013 3:16	56.8	16/8/2013 4:21	56.7	17/8/2013 5:26	57.3	18/8/2013 6:31	59.9	19/8/2013 23:36	52.7	21/8/2013 0:41	58.8
15/8/2013 3:21	56.0	16/8/2013 4:26	56.6	17/8/2013 5:31	57.2	18/8/2013 6:36	59.2	19/8/2013 23:41	60.5	21/8/2013 0:46	59.3
15/8/2013 3:26	55.3	16/8/2013 4:31	55.6	17/8/2013 5:36	57.8	18/8/2013 6:41	58.8	19/8/2013 23:46	45.4	21/8/2013 0:51	58.9
15/8/2013 3:31	55.8	16/8/2013 4:36	55.1	17/8/2013 5:41	57.8	18/8/2013 6:46	60.0	19/8/2013 23:51	43.6	21/8/2013 0:56	58.8
15/8/2013 3:36	56.4	16/8/2013 4:41	56.1	17/8/2013 5:46	57.9	18/8/2013 6:51	59.4	19/8/2013 23:56	60.1	21/8/2013 1:01	59.1
15/8/2013 3:41	55.9	16/8/2013 4:46	57.6	17/8/2013 5:51	59.3	18/8/2013 6:56	58.8	20/8/2013 0:01	50.9	21/8/2013 1:06	58.1
15/8/2013 3:46	55.7	16/8/2013 4:51	55.8	17/8/2013 5:56	59.4	18/8/2013 23:01	51.5	20/8/2013 0:06	42.3	21/8/2013 1:11	58.7
15/8/2013 3:51	55.5	16/8/2013 4:56	56.2	17/8/2013 6:01	58.6	18/8/2013 23:06	60.7	20/8/2013 0:11	60.5	21/8/2013 1:16	58.1
15/8/2013 3:56	56.5	16/8/2013 5:01	57.3	17/8/2013 6:06	59.7	18/8/2013 23:11	47.2	20/8/2013 0:16	52.2	21/8/2013 1:21	57.4
15/8/2013 4:01	53.7	16/8/2013 5:06	56.0	17/8/2013 6:11	60.2	18/8/2013 23:16	54.8	20/8/2013 0:21	60.6	21/8/2013 1:26	57.1
15/8/2013 4:06	55.3	16/8/2013 5:11	55.3	17/8/2013 6:16	50.0	18/8/2013 23:21	59.8	20/8/2013 0:26	49.0	21/8/2013 1:31	58.9
15/8/2013 4:11	56.1	16/8/2013 5:16	59.0	17/8/2013 6:21	60.4	18/8/2013 23:26	60.4	20/8/2013 0:31	60.2	21/8/2013 1:36	58.1
15/8/2013 4:16	55.6	16/8/2013 5:21	57.3	17/8/2013 6:26	59.5	18/8/2013 23:31	60.5	20/8/2013 0:36	50.4	21/8/2013 1:41	58.4
15/8/2013 4:21	56.3	16/8/2013 5:26	57.3	17/8/2013 6:31	60.2	18/8/2013 23:36	46.6	20/8/2013 0:41	60.0	21/8/2013 1:46	58.1
15/8/2013 4:26	56.5	16/8/2013 5:31	57.0	17/8/2013 6:36	60.2	18/8/2013 23:41	60.7	20/8/2013 0:46	58.7	21/8/2013 1:51	58.3
15/8/2013 4:31	54.9	16/8/2013 5:36	57.1	17/8/2013 6:41	49.6	18/8/2013 23:46	57.4	20/8/2013 0:51	59.8	21/8/2013 1:56	58.9
15/8/2013 4:36	56.6	16/8/2013 5:41	57.5	17/8/2013 6:46	48.6	18/8/2013 23:51	55.9	20/8/2013 0:56	59.9	21/8/2013 2:01	58.5
15/8/2013 4:41	56.7	16/8/2013 5:46	56.9	17/8/2013 6:51	52.8	18/8/2013 23:56	60.6	20/8/2013 1:01	60.5	21/8/2013 2:06	57.2
15/8/2013 4:46	55.7	16/8/2013 5:51	57.3	17/8/2013 6:56	54.8	19/8/2013 0:01	60.1	20/8/2013 1:06	60.0	21/8/2013 2:11	58.1
15/8/2013 4:51	56.5	16/8/2013 5:56	57.2	17/8/2013 23:01	54.4	19/8/2013 0:06	49.4	20/8/2013 1:11	60.2	21/8/2013 2:16	56.4
15/8/2013 4:56	55.0	16/8/2013 6:01	58.5	17/8/2013 23:06	55.2	19/8/2013 0:11	60.8	20/8/2013 1:16	59.0	21/8/2013 2:21	57.6
15/8/2013 5:01	56.7	16/8/2013 6:06	58.9	17/8/2013 23:11	56.4	19/8/2013 0:16	60.9	20/8/2013 1:21	59.7	21/8/2013 2:26	57.1
15/8/2013 5:06	56.6	16/8/2013 6:11	58.9	17/8/2013 23:16	58.8	19/8/2013 0:21	60.4	20/8/2013 1:26	58.3	21/8/2013 2:31	58.7
15/8/2013 5:11	57.2	16/8/2013 6:16	59.6	17/8/2013 23:21	52.2	19/8/2013 0:26	60.0	20/8/2013 1:31	58.8	21/8/2013 2:36	57.5
15/8/2013 5:16	56.7	16/8/2013 6:21	59.3	17/8/2013 23:26	57.5	19/8/2013 0:31	60.7	20/8/2013 1:36	59.4	21/8/2013 2:41	57.6
15/8/2013 5:21	58.5	16/8/2013 6:26	60.0	17/8/2013 23:31	54.0	19/8/2013 0:36	59.5	20/8/2013 1:41	58.8	21/8/2013 2:46	57.9
15/8/2013 5:26	56.2	16/8/2013 6:31	60.3	17/8/2013 23:36	52.0	19/8/2013 0:41	59.5	20/8/2013 1:46	57.3	21/8/2013 2:51	57.0
15/8/2013 5:31	57.1	16/8/2013 6:36	60.8	17/8/2013 23:41	50.9	19/8/2013 0:46	59.2	20/8/2013 1:51	57.9	21/8/2013 2:56	55.5
15/8/2013 5:36	57.9	16/8/2013 6:41	52.6	17/8/2013 23:46	61.1	19/8/2013 0:51	58.7	20/8/2013 1:56	59.1	21/8/2013 3:01	55.5
15/8/2013 5:41	56.9	16/8/2013 6:46	50.1	17/8/2013 23:51	51.0	19/8/2013 0:56	60.0	20/8/2013 2:01	57.9	21/8/2013 3:06	57.4
15/8/2013 5:46	58.6	16/8/2013 6:51	55.7	17/8/2013 23:56	50.7	19/8/2013 1:01	58.6	20/8/2013 2:06	58.5	21/8/2013 3:11	55.9
15/8/2013 5:51	58.5	16/8/2013 6:56	55.0	18/8/2013 0:01	60.5	19/8/2013 1:06	59.6	20/8/2013 2:11	57.8	21/8/2013 3:16	57.2
15/8/2013 5:56	58.3	16/8/2013 23:01	55.8	18/8/2013 0:06	54.9	19/8/2013 1:11	58.3	20/8/2013 2:16	58.7	21/8/2013 3:21	57.1
15/8/2013 6:01	59.1	16/8/2013 23:06	53.8	18/8/2013 0:11	60.2	19/8/2013 1:16	57.2	20/8/2013 2:21	57.8	21/8/2013 3:26	55.5
15/8/2013 6:06	59.5	16/8/2013 23:11	55.6	18/8/2013 0:16	56.0	19/8/2013 1:21	58.6	20/8/2013 2:26	56.8	21/8/2013 3:31	57.9
15/8/2013 6:11	59.7	16/8/2013 23:16	54.9	18/8/2013 0:21	49.0	19/8/2013 1:26	58.1	20/8/2013 2:31	59.6	21/8/2013 3:36	56.5
15/8/2013 6:16	60.2	16/8/2013 23:21	55.5	18/8/2013 0:26	60.8	19/8/2013 1:31	57.8	20/8/2013 2:36	57.7	21/8/2013 3:41	54.8
15/8/2013 6:21	60.7	16/8/2013 23:26	54.0	18/8/2013 0:31	60.8	19/8/2013 1:36	58.5	20/8/2013 2:41	57.3	21/8/2013 3:46	54.4
15/8/2013 6:26	45.7	16/8/2013 23:31	53.2	18/8/2013 0:36	49.0	19/8/2013 1:41	58.0	20/8/2013 2:46	5		

Real-time Noise Data		RTN4 (Causeway Bay Community Centre)									
21/8/2013 23:06	54.1	23/8/2013 0:11	62.0	24/8/2013 1:16	56.3	25/8/2013 2:21	55.5	26/8/2013 3:26	59.5	27/8/2013 4:31	58.7
21/8/2013 23:11	52.1	23/8/2013 0:16	62.4	24/8/2013 1:21	58.4	25/8/2013 2:26	55.7	26/8/2013 3:31	58.2	27/8/2013 4:36	58.2
21/8/2013 23:16	53.4	23/8/2013 0:21	62.2	24/8/2013 1:26	57.2	25/8/2013 2:31	51.0	26/8/2013 3:36	58.0	27/8/2013 4:41	58.3
21/8/2013 23:21	51.1	23/8/2013 0:26	63.1	24/8/2013 1:31	58.3	25/8/2013 2:36	55.0	26/8/2013 3:41	57.9	27/8/2013 4:46	59.6
21/8/2013 23:26	52.3	23/8/2013 0:31	60.7	24/8/2013 1:36	56.5	25/8/2013 2:41	52.9	26/8/2013 3:46	58.8	27/8/2013 4:51	58.5
21/8/2013 23:31	47.6	23/8/2013 0:36	59.1	24/8/2013 1:41	59.3	25/8/2013 2:46	56.0	26/8/2013 3:51	59.1	27/8/2013 4:56	59.0
21/8/2013 23:36	51.2	23/8/2013 0:41	59.0	24/8/2013 1:46	58.2	25/8/2013 2:51	55.1	26/8/2013 3:56	59.3	27/8/2013 5:01	58.9
21/8/2013 23:41	60.8	23/8/2013 0:46	60.0	24/8/2013 1:51	59.3	25/8/2013 2:56	56.7	26/8/2013 4:01	59.6	27/8/2013 5:06	60.4
21/8/2013 23:46	60.9	23/8/2013 0:51	59.4	24/8/2013 1:56	58.7	25/8/2013 3:01	60.2	26/8/2013 4:06	57.9	27/8/2013 5:11	58.7
21/8/2013 23:51	34.5	23/8/2013 0:56	59.4	24/8/2013 2:01	56.4	25/8/2013 3:06	43.0	26/8/2013 4:11	58.7	27/8/2013 5:16	59.5
21/8/2013 23:56	60.2	23/8/2013 1:01	55.0	24/8/2013 2:06	58.0	25/8/2013 3:11	55.9	26/8/2013 4:16	58.2	27/8/2013 5:21	57.9
22/8/2013 0:01	60.6	23/8/2013 1:06	58.3	24/8/2013 2:11	59.9	25/8/2013 3:16	49.1	26/8/2013 4:21	59.5	27/8/2013 5:26	59.3
22/8/2013 0:06	51.6	23/8/2013 1:11	58.4	24/8/2013 2:16	58.5	25/8/2013 3:21	50.5	26/8/2013 4:26	58.7	27/8/2013 5:31	60.6
22/8/2013 0:11	59.9	23/8/2013 1:16	57.8	24/8/2013 2:21	59.4	25/8/2013 3:26	51.9	26/8/2013 4:31	57.5	27/8/2013 5:36	59.8
22/8/2013 0:16	59.5	23/8/2013 1:21	57.7	24/8/2013 2:26	58.2	25/8/2013 3:31	49.3	26/8/2013 4:36	58.5	27/8/2013 5:41	60.1
22/8/2013 0:21	60.3	23/8/2013 1:26	58.0	24/8/2013 2:31	57.3	25/8/2013 3:36	56.6	26/8/2013 4:41	57.9	27/8/2013 5:46	60.4
22/8/2013 0:26	49.7	23/8/2013 1:31	56.1	24/8/2013 2:36	57.1	25/8/2013 3:41	53.9	26/8/2013 4:46	59.0	27/8/2013 5:51	51.1
22/8/2013 0:31	59.6	23/8/2013 1:36	57.9	24/8/2013 2:41	58.0	25/8/2013 3:46	48.4	26/8/2013 4:51	58.4	27/8/2013 5:56	60.6
22/8/2013 0:36	60.0	23/8/2013 1:41	57.4	24/8/2013 2:46	57.3	25/8/2013 3:51	54.8	26/8/2013 4:56	58.8	27/8/2013 6:01	56.4
22/8/2013 0:41	59.1	23/8/2013 1:46	56.0	24/8/2013 2:51	57.4	25/8/2013 3:56	60.7	26/8/2013 5:01	59.2	27/8/2013 6:06	56.1
22/8/2013 0:46	59.3	23/8/2013 1:51	55.3	24/8/2013 2:56	56.9	25/8/2013 4:01	60.5	26/8/2013 5:06	59.3	27/8/2013 6:11	56.0
22/8/2013 0:51	58.9	23/8/2013 1:56	50.4	24/8/2013 3:01	54.4	25/8/2013 4:06	60.4	26/8/2013 5:11	58.4	27/8/2013 6:16	59.0
22/8/2013 0:56	59.9	23/8/2013 2:01	39.3	24/8/2013 3:06	58.4	25/8/2013 4:11	61.8	26/8/2013 5:16	59.2	27/8/2013 6:21	57.5
22/8/2013 1:01	58.3	23/8/2013 2:06	60.2	24/8/2013 3:11	47.8	25/8/2013 4:16	50.5	26/8/2013 5:21	59.0	27/8/2013 6:26	60.9
22/8/2013 1:06	58.8	23/8/2013 2:11	51.0	24/8/2013 3:16	57.8	25/8/2013 4:21	55.3	26/8/2013 5:26	60.3	27/8/2013 6:31	61.1
22/8/2013 1:11	58.6	23/8/2013 2:16	59.7	24/8/2013 3:21	56.4	25/8/2013 4:26	44.1	26/8/2013 5:31	59.2	27/8/2013 6:36	61.2
22/8/2013 1:16	58.8	23/8/2013 2:21	41.5	24/8/2013 3:26	53.6	25/8/2013 4:31	60.1	26/8/2013 5:36	59.5	27/8/2013 6:41	63.0
22/8/2013 1:21	57.9	23/8/2013 2:26	59.6	24/8/2013 3:31	60.7	25/8/2013 4:36	60.2	26/8/2013 5:41	60.6	27/8/2013 6:46	63.3
22/8/2013 1:26	58.2	23/8/2013 2:31	60.5	24/8/2013 3:36	53.8	25/8/2013 4:41	43.6	26/8/2013 5:46	54.0	27/8/2013 6:51	63.0
22/8/2013 1:31	58.1	23/8/2013 2:36	42.3	24/8/2013 3:41	60.3	25/8/2013 4:46	60.5	26/8/2013 5:51	54.9	27/8/2013 6:56	63.3
22/8/2013 1:36	57.6	23/8/2013 2:41	60.6	24/8/2013 3:46	60.0	25/8/2013 4:51	60.0	26/8/2013 5:56	55.2	27/8/2013 7:01	62.4
22/8/2013 1:41	57.4	23/8/2013 2:46	60.5	24/8/2013 3:51	60.3	25/8/2013 4:56	60.5	26/8/2013 6:01	55.1	27/8/2013 7:06	62.3
22/8/2013 1:46	56.8	23/8/2013 2:51	60.7	24/8/2013 3:56	37.5	25/8/2013 5:01	60.5	26/8/2013 6:06	53.1	27/8/2013 7:11	62.5
22/8/2013 1:51	58.1	23/8/2013 2:56	43.6	24/8/2013 4:01	59.5	25/8/2013 5:06	60.7	26/8/2013 6:11	58.7	27/8/2013 7:16	61.0
22/8/2013 1:56	56.2	23/8/2013 3:01	49.6	24/8/2013 4:06	60.9	25/8/2013 5:11	53.1	26/8/2013 6:16	59.7	27/8/2013 7:21	59.8
22/8/2013 2:01	57.6	23/8/2013 3:06	49.6	24/8/2013 4:11	60.2	25/8/2013 5:16	48.6	26/8/2013 6:21	61.6	27/8/2013 7:26	62.8
22/8/2013 2:06	57.1	23/8/2013 3:11	59.8	24/8/2013 4:16	60.6	25/8/2013 5:21	46.9	26/8/2013 6:26	61.3	27/8/2013 7:31	60.2
22/8/2013 2:11	57.1	23/8/2013 3:16	60.0	24/8/2013 4:21	60.3	25/8/2013 5:26	60.9	26/8/2013 6:31	62.0	27/8/2013 7:36	60.2
22/8/2013 2:16	56.3	23/8/2013 3:21	59.7	24/8/2013 4:26	60.9	25/8/2013 5:31	52.4	26/8/2013 6:36	61.9	27/8/2013 7:41	61.3
22/8/2013 2:21	56.8	23/8/2013 3:26	60.2	24/8/2013 4:31	60.7	25/8/2013 5:36	60.4	26/8/2013 6:41	63.2	27/8/2013 7:46	61.7
22/8/2013 2:26	56.9	23/8/2013 3:31	59.2	24/8/2013 4:36	60.1	25/8/2013 5:41	48.8	26/8/2013 6:46	63.7	27/8/2013 7:51	60.1
22/8/2013 2:31	57.4	23/8/2013 3:36	47.4	24/8/2013 4:41	60.8	25/8/2013 5:46	53.5	26/8/2013 6:51	64.4	27/8/2013 7:56	60.0
22/8/2013 2:36	56.3	23/8/2013 3:41	59.4	24/8/2013 4:46	60.7	25/8/2013 5:51	54.5	26/8/2013 6:56	64.5		
22/8/2013 2:41	57.0	23/8/2013 3:46	60.5	24/8/2013 4:51	60.2	25/8/2013 5:56	60.3	26/8/2013 7:01	62.6		
22/8/2013 2:46	57.0	23/8/2013 3:51	50.3	24/8/2013 4:56	49.9	25/8/2013 6:01	60.4	26/8/2013 7:06	62.2		
22/8/2013 2:51	56.5	23/8/2013 3:56	59.7	24/8/2013 5:01	60.2	25/8/2013 6:06	56.8	26/8/2013 7:11	61.3		
22/8/2013 2:56	56.1	23/8/2013 4:01	60.1	24/8/2013 5:06	60.3	25/8/2013 6:11	58.7	26/8/2013 7:16	61.7		
22/8/2013 3:01	55.9	23/8/2013 4:06	60.2	24/8/2013 5:11	56.3	25/8/2013 6:16	54.4	26/8/2013 7:21	62.0		
22/8/2013 3:06	56.8	23/8/2013 4:11	58.6	24/8/2013 5:16	60.8	25/8/2013 6:21	58.5	26/8/2013 7:26	62.2		
22/8/2013 3:11	56.0	23/8/2013 4:16	59.8	24/8/2013 5:21	52.3	25/8/2013 6:26	59.4	26/8/2013 7:31	61.0		
22/8/2013 3:16	55.7	23/8/2013 4:21	59.5	24/8/2013 5:26	60.8	25/8/2013 6:31	60.3	26/8/2013 7:36	62.4		
22/8/2013 3:21	55.0	23/8/2013 4:26	58.8	24/8/2013 5:31	60.6	25/8/2013 6:36	58.7	26/8/2013 7:41	60.4		
22/8/2013 3:26	55.6	23/8/2013 4:31	59.2	24/8/2013 5:36	53.7	25/8/2013 6:41	61.5	26/8/2013 7:46	62.0		
22/8/2013 3:31	55.5	23/8/2013 4:36	58.6	24/8/2013 5:41	51.3	25/8/2013 6:46	60.2	26/8/2013 7:51	60.7		
22/8/2013 3:36	55.9	23/8/2013 4:41	58.9	24/8/2013 5:46	54.1	25/8/2013 6:51	63.4	26/8/2013 7:56	60.5		
22/8/2013 3:41	55.5	23/8/2013 4:46	58.2	24/8/2013 5:51	53.1	25/8/2013 6:56	60.4	27/8/2013 0:01	60.1		
22/8/2013 3:46	55.1	23/8/2013 4:51	59.5	24/8/2013 5:56	51.2	25/8/2013 7:01	62.4	27/8/2013 0:06	61.2		
22/8/2013 3:51	55.7	23/8/2013 4:56	59.8	24/8/2013 6:01	53.1	25/8/2013 7:06	62.0	27/8/2013 0:11	57.7		
22/8/2013 3:56	56.2	23/8/2013 5:01	60.2	24/8/2013 6:06	58.1	25/8/2013 7:11	62.7	27/8/2013 0:16	59.7		
22/8/2013 4:01	54.6	23/8/2013 5:06	60.3	24/8/2013 6:11	57.6	25/8/2013 7:16	61.6	27/8/2013 0:21	59.6		
22/8/2013 4:06	55.9	23/8/2013 5:11	52.1	24/8/2013 6:16	57.3	25/8/2013 7:21	62.3	27/8/2013 0:26	59.8		
22/8/2013 4:11	55.8	23/8/2013 5:16	59.2	24/8/2013 6:21	59.0	25/8/2013 7:26	62.8	27/8/2013 0:31	56.4		
22/8/2013 4:16	56.0	23/8/2013 5:21	60.0	24/8/2013 6:26	60.1	25/8/2013 7:31	62.1	27/8/2013 0:36	59.6		
22/8/2013 4:21	55.0	23/8/2013 5:26	51.3	24/8/2013 6:31	58.4	25/8/2013 7:36	63.3	27/8/2013 0:41	58.5		
22/8/2013 4:26	56.1	23/8/2013 5:31	60.8	24/8/2013 6:36	59.9	25/8/2013 7:41	63.7	27/8/2013 0:46	55.9		
22/8/2013 4:31	55.2	23/8/2013 5:36	60.7	24/8/2013 6:41	62.2	25/8/2013 7:46	62.1	27/8/2013 0:51	57.1		
22/8/2013 4:36	55.5	23/8/2013 5:41	60.9	24/8/2013 6:46	61.3	25/8/2013 7:51	60.3	27/8/2013 0:56	53.9		
22/8/2013 4:41	55.4	23/8/2013 5:46	45.7	24/8/2013 6:51	61.6	25/8/2013 7:56	63.1	27/8/2013 1:01	57.7		
22/8/2013 4:46	55.7	23/8/2013 5:51	56.3	24/8/2013 6:56	62.8	26/8/2013 0:01	60.4	27/8/2013 1:06	52.0		
22/8/2013 4:51	55.1	23/8/2013 5:56	53.8	24/8/2013 7:01	62.5	26/8/2013 0:06	59.6	27/8/2013 1:11	56.1		
22/8/2013 4:56	55.0	23/8/2013 6:01	49.7	24/8/2013 7:06	62.7	26/8/2013 0:11	61.3	27/8/2013 1:16	56.1		
22/8/2013 5:01	56.5	23/8/2013 6:06	47.2	24/8/2013 7:11	62.0	26/8/2013 0:16	61.1	27/8/2013 1:21	60.3		
22/8/2013 5:06	56.4	23/8/2013 6:11	57.9	24/8/2013 7:16	61.1	26/8/2013 0:21	59.3	27/8/2013 1:26	60.8		
22/8/2013 5:11	57.1	23/8/2013 6:16	57.7	24/8/2013 7:21	60.8	26/8/2013 0:26	61.5	27/8/2013 1:31	60.8		
22/8/2013 5:16	56.9	23/8/2013 6:21	61.6	24/8/2013 7:26	63.2	26/8/2013 0:31	61.6	27/8/2013 1:			



Graphic Presentation of Real Time Noise Monitoring Result (RTN1-Food and Environmental Hygiene Department Depot)

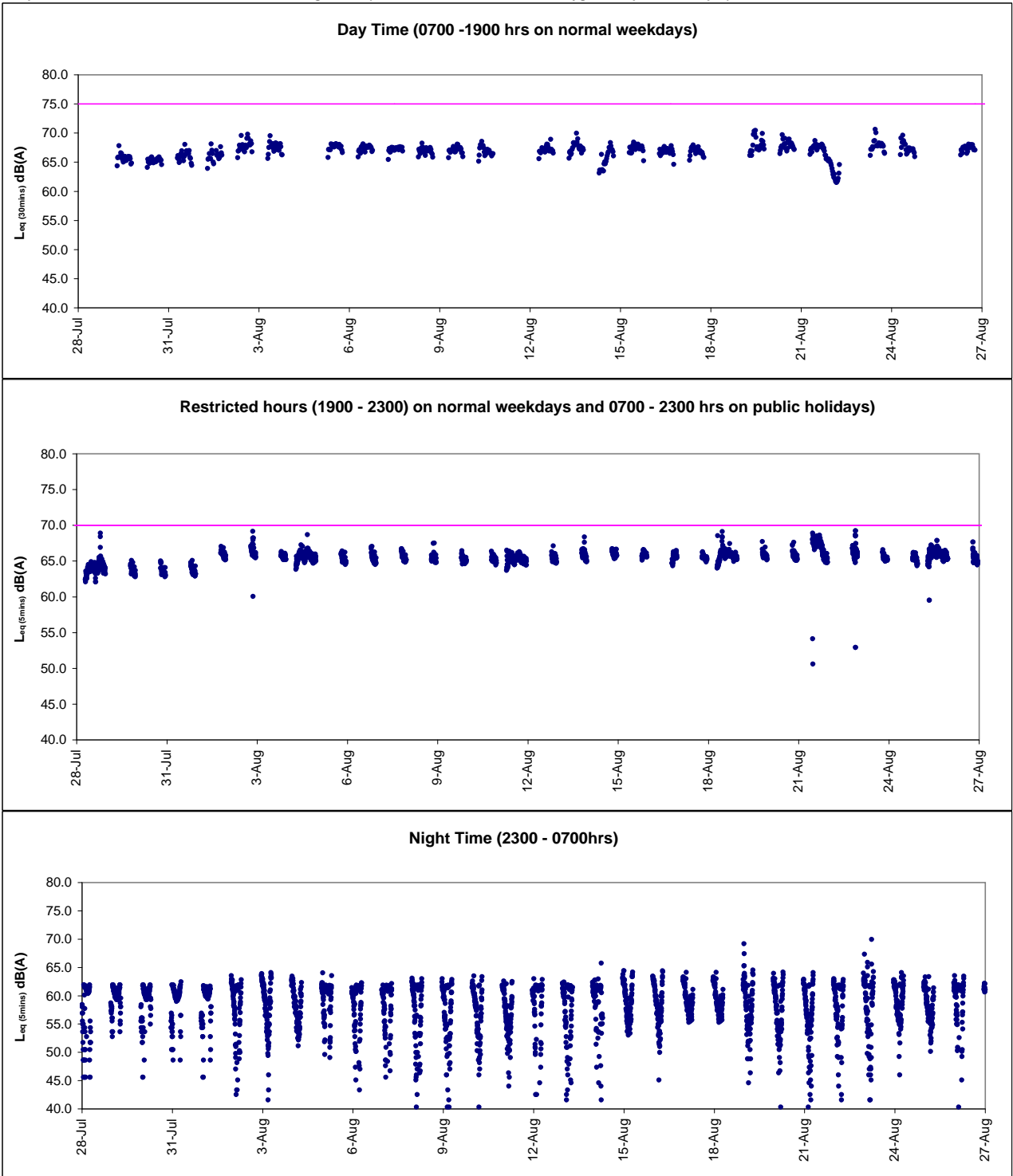



Graphic Presentation of Real Time Noise Monitoring Result (RTN2a- Hong Kong Electric Centre)

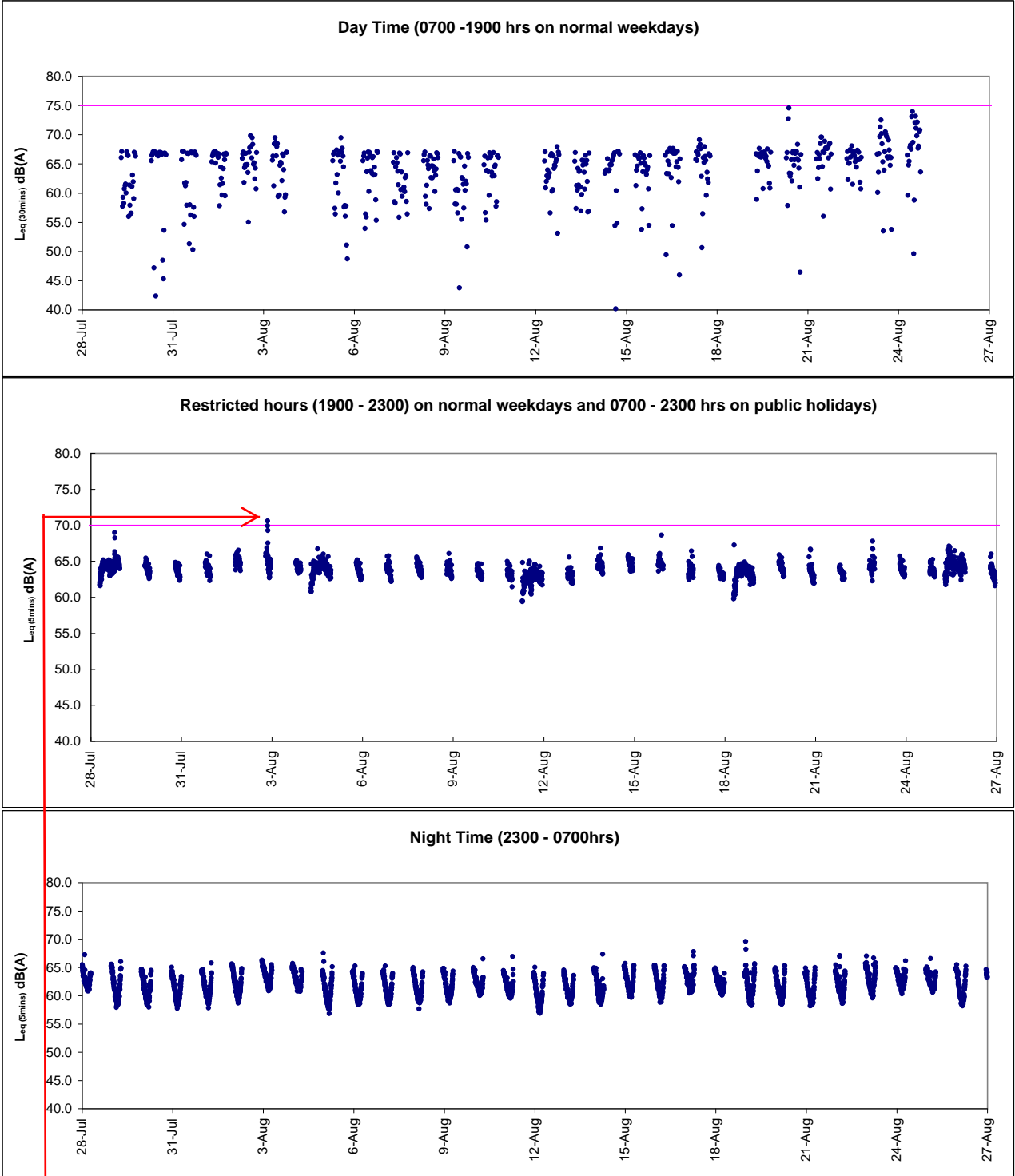

After checking with contractor HY/2009/19, no major noisy construction works were conducted at the concerned location during the recorded period and the exceedance was non-continuous. As such, the exceedances were considered to be contributed by nearby IEC traffic



Graphic Presentation of Real Time Noise Monitoring Result (RTN3-Yu Lee Mo Fan Memorial School)

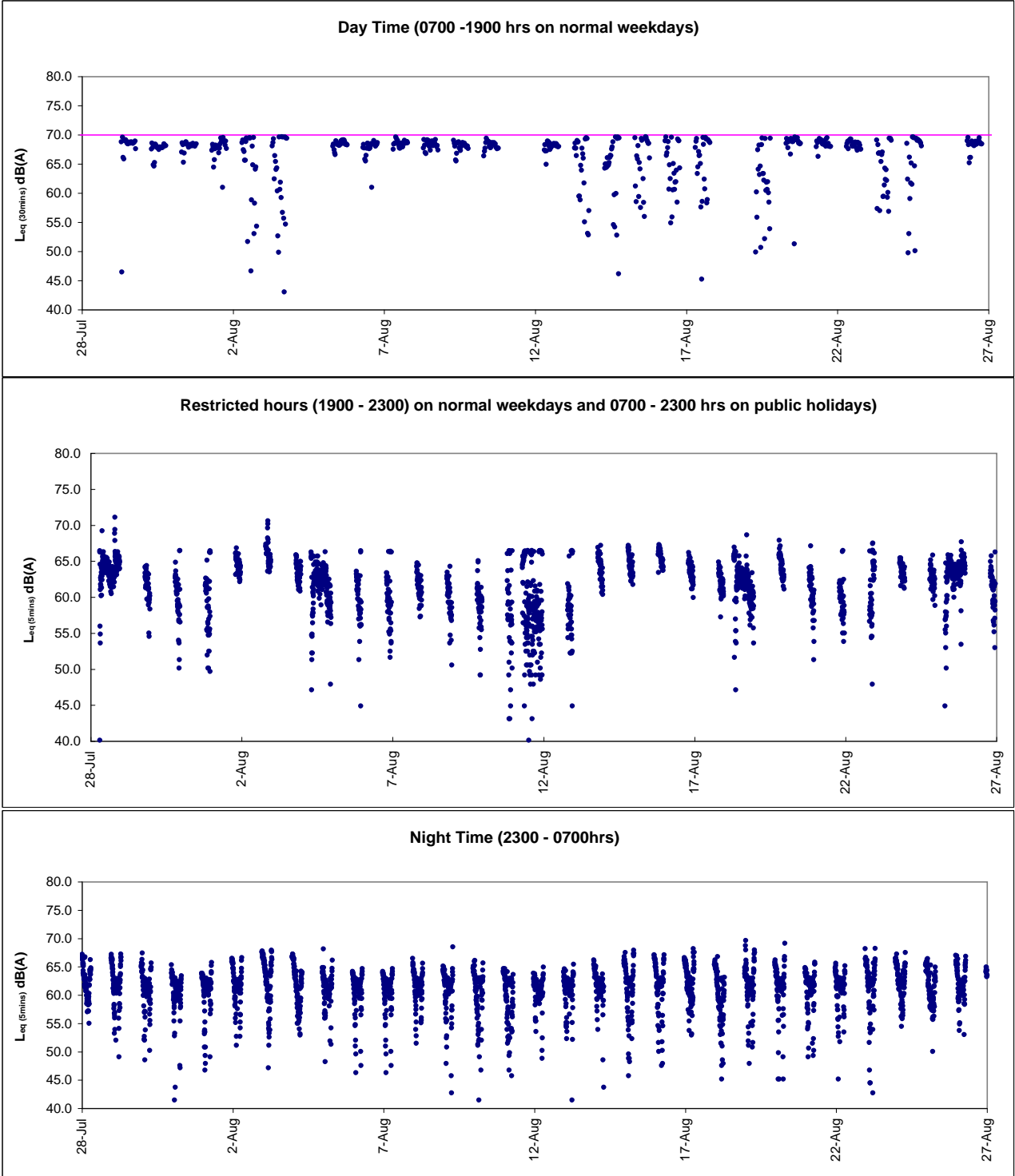



Graphic Presentation of Real Time Noise Monitoring Result (RTN4-Causeway Bay Community Centre)

